The 1950
Tomokan

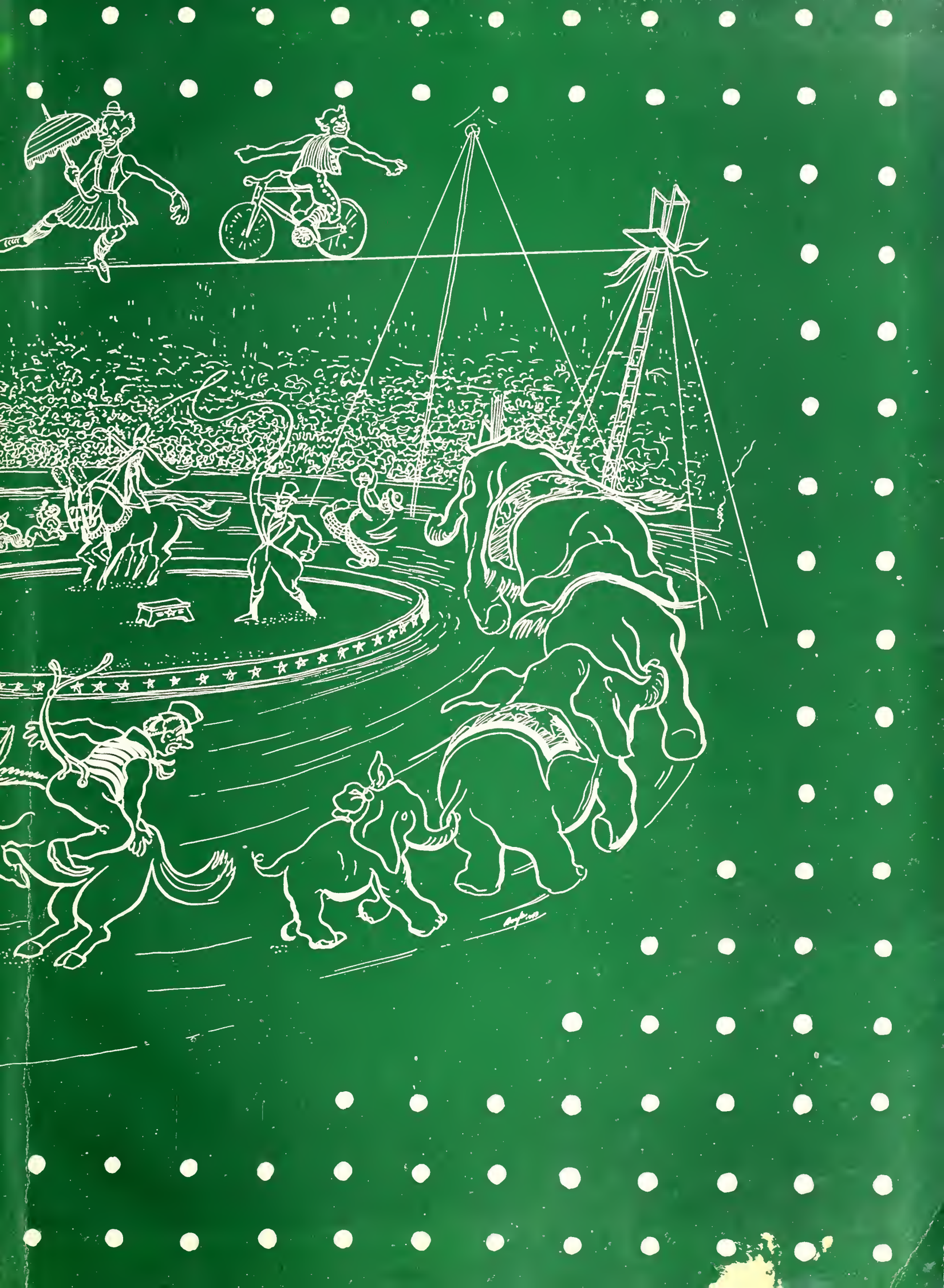

Digitized by the Internet Archive
in 2014

https://archive.org/details/tomokan1950roll

Step right this way, folks, for the greatest entertainment on earth. The main events are about to begin . . .

THE CROWD . . .

Hail, Hail, the gang's all here!

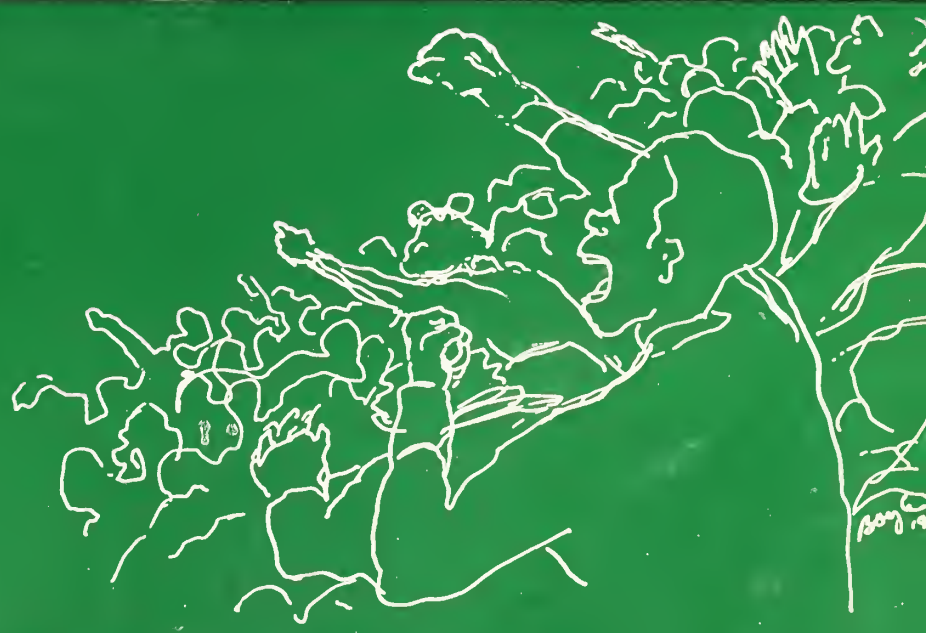

Crawl under the tent for the Rollins three ring circus

and join the crowd in the bleachers.

THE SHOW

Biggest show

on earth . . .

hits

the

road

Here at Rollins everyone is

in the show, from Prexy

to the students.

THE PERFORMERS

The entire Rollins family are performers in the big top.

Each

performer

puts his all

into making his show the most successful one yet.

THE 1950 TOMOKAN

ROLLINS COLLEGE
WINTER PARK, FLORIDA

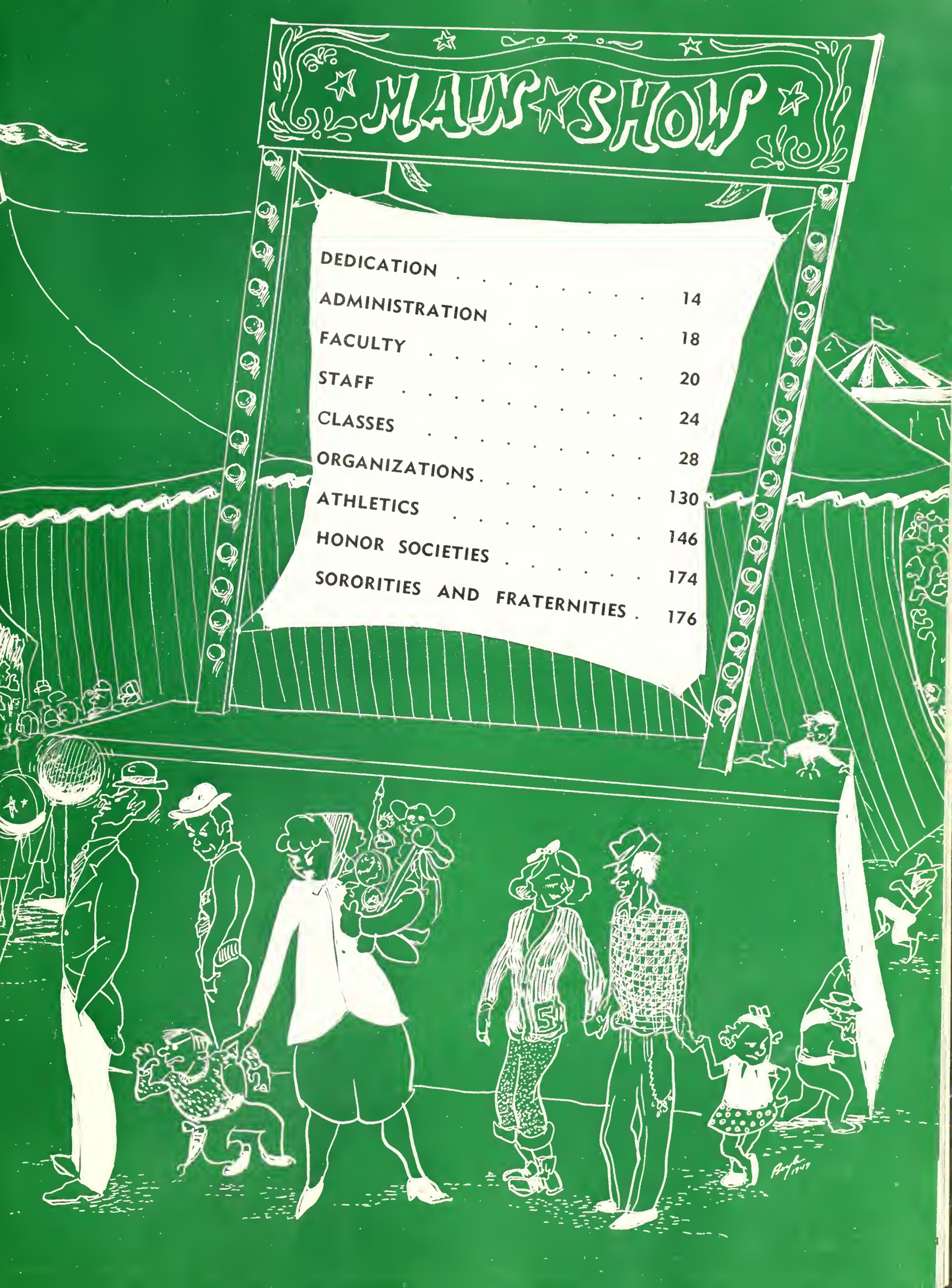

DEDICATION . . . . . .
ADMINISTRATION 14
FACULTY 18
STAFF 20
CLASSES 24
ORGANIZATIONS 28
ATHLETICS 130
HONOR SOCIETIES 146
SORORITIES AND FRATERNITIES 174
176

DEDICATION

The Seniors of the Class of 1950 dedicate this year's Tomokan to a man who has served both them and Rollins College long and faithfully. His entire life has been dedicated to serving the interests of the faculty, staff and students. His compassion and understanding have won for him the respect, admiration and love of countless members of the Rollins Family. It is thus with heartfelt gratitude and pride that we dedicate the Tomokan to our beloved Dean of Men . . .

ARTHUR DELANO ENYART

ADMINISTRATION

FACULTY

CLASSES

THE *Crowd*

PRESIDENT PAUL A. WAGNER

Our Freshman President — amiable, charming and personable — capable of walking in Dr. Holt's footsteps. The Class of 1950 and the entire Rollins Family wishes him the best of luck in his new position.

DEAN WENDELL C. STONE

Philosopher, scholar, teacher, and friend. . . Of infinite wisdom and insight and a source of encouragement and knowledge to all who know him.

ADMINISTRATION

DEAN MARIAN VAN BUREN CLEVELAND

Loved and respected by all who know her — understanding, compassionate, helpful — a veritable mother to each and every Rollins coed—our own incomparable Dean Cleveland.

DEAN THEODORE S. DARRAH

A friend to all who know him — he enjoys college life as much as any student — fisherman par excellance — noted for his strong cigars.

FACULTY

The finer the mirror the sharper the image, but there must be some substance to what is reflected. The faculty of Rollins has proved this maxim through their years of constant service to the student body of Rollins College. Through our far-famed conference plan they have moulded the students of today into the men and women of tomorrow.

ENGLISH DIVISION

First raw: Dr. Marie Wagner, Nina Dean, Barbara Bennett; *Second raw:* Dr. Willard Wattles, Harlaw G. Richardsan, Dr. Nathan Starr—Chairman, Dan Vincent; *Not pictured:* William Constable, Dr. Edwin Granberry, Charles Mendell.

THEATER ARTS DIVISION

First raw: Danald Allen, Mrs. Haward Bailey, Howard Bailey; *Secand raw:* Richard Hill, Wilbur Darsett, Dr. William Whitaker.

ECONOMICS AND BUSINESS ADMINISTRATION DIVISION

First row: Dr. William Melcher, Ross Evans; *Second row:* Richard Plummer, Paul Fenlon, Flora Magoun—Chairman; *Not pictured:* Dr. Royal France, Gordner Sharpe.

SCIENCE DIVISION

First row: Dr. Ralph Wager, Bernice Shar, Ralph Huntley; *Second row:* Dr. James E. Bell, George Saute, Dr. Norman Gilbert—Chairman, Dr. Paul Vestal; *Not pictured:* Edward Jones.

HUMAN RELATIONS DIVISION

First row: Dr. Alexander Waite, Audrey Packham, Dr. Theodore Collier; *Second row:* Dr. U. T. Bradley, Dean Theodore Darrah, Dr. Rhea Smith—Chairman, Dr. William Fort, John Rich, Dean Arthur Enyart; *Not pictured:* Dr. George W. Freeman, Dr. Alfred Honno, Dr. C. Wendell King, Dr. Morris Lazaron, Dr. James Russell, Dean Wendell Stone.

ART DIVISION

First row: Constance Ortmayer, Elizabeth Cameron; *Second row:* Hugh McKean—Chairman, Florence Wilde; *Not pictured:* Leon Smith.

MUSIC DIVISION

First row: Alphonse Carlo, Mrs. Alphonse Carlo, Claire Kent, Walter Chormbury; *Second row:* Harvey Woodruff, Rudolph Fischer, Mary Nelson, Dr. Hermon Siewert, Mable Ritch, John Carter, Dr. Arthur Hutchins.

FOREIGN LANGUAGE DIVISION

Rudolph Fischer, Antonia Lamb, Colette van Boecap, Eugenie Grand. *Not pictured:* Dr. Ainslie Minor—Chairman, Angela Campbell.

HEALTH AND PHYSICAL EDUCATION DIVISION

Jack McDowall, James McDaugall, Sara Jane Darsey, Fleet Peeples, Jae Justice. *Not pictured:* Anna Wheeler.

S T A F F

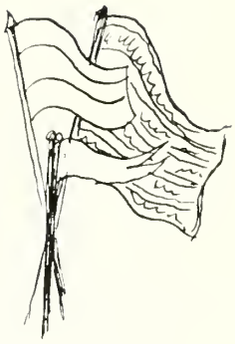

PRESIDENT'S OFFICE

Mary Price and Frances Mantgamery make up the efficient staff af President Wagner's beautiful new affice in the Administratian Building.

DEAN'S OFFICE

Under the capable generalship af Miss Eastwaod, the many varied and camplex matters pertaining ta the Dean's Office are handled in an efficient and businesslike manner.

TREASURER'S OFFICE

The efficient staff of the treasurer's office handles the purchasing and higher finance of the college affairs.

STUDENT DEANS' OFFICE

This office, under Miss Fairchild, handles and coordinates all the student activities on the campus and assists in planning many student and college affairs.

PUBLICITY OFFICE

Under the capable direction of Dan Vincent, a varied and widespread campaign of publicity is carried out the year round. Eleanor Mischuck is his assistant.

CHAPEL OFFICE

Miss Adolphs handles the business of the Chapel Office and assists in coordinating the work of the chapel committees.

CASHIERS OFFICE

Under the capable direction of Miss Lyle, the Cashiers Office handles the monetary transactions of the college.

LIBRARY STAFF

Ready ta assist yau at any time to find the material for that term paper or perhaps just ta collect that overdue baak fine.

CUSTODIANS

The Messrs. Cartwright always ready with a cheerful smile ta help yau out of your trouble and even fix that broken pencil sharpener.

Although we may appear to a casual observer as a disorganized, conglomerate group, we are in reality just preparing for the grand entrance into that big top of all big tops where the show must always go on — the circus of life with all its pitfalls, disappointments, but also scattered with many joyful, happy performances. College life is the midway of our lives. Here we go through many experiences that prepare us for the bigger and better show beyond.

	Page
James Anderson	65
Robert Arbogast	87
Richard Bailey	42
Ricardo Balbiers	41
Glenn Barrington	98
James Bartlett	36
James Bedortha	43
Margaret Bell	82
Hartland Bennett	73
Sally M. Blake	33
Dorothy Blakemore	57
Milton Blakemore	57
Kit Bowen	66
Robert Boyle	30
Charles Brakefield	86
Liz Brelsford	37
Macy Brenner	100
Hubert Brown	89
John H. H. Brown	55
John L. Brown	74
Jacqueline Bullock	39
Virginia Butler	67
Joanne Byrd	82
Gerard Cabrie	54
Oscar Cashwell	54
Barbara Cavicchi	52
Viriginia Cheney	59
Donald Cobb	102
Nathan Copeland	78
Vincent Covello	85
David Cramp	99
Hugh Davis	31
Charles Dawson	35
Mary DeLano	84
Andoni deUresti	41
Mary Bland Dew	62
Arthur Dorsey	73
Robert Draughon	53
Theodore Emery	93
Virginia Estes	84
Ken Fenderson	30
John Fitzgerald	76
Mary Flanders	62
George Franklin	46
Nathan Friedland	103
Nancy Fry	62
Carol Gehr	92
Vincent Gehr	92
John Genz	34
Richard Glatthar	96
Henry Gooch	30

	Page
Edwin Granberry	74
Mary Jo Gunter	69
Jeane Hagan	45
Thomas Hagood	102
Mary Haley	58
Stanley Hamblen	96
Betty Hammer	66
Harry Hancock	77
John Hannum	89
Beverly Hanson	45
Robert Harland	46
Gail Hastings	42
Harry Hegler	101
Sally Hidey	52
Rachel Holden	38
Robert Hopps	99
Franklin Horch	90
Paul Howell	103
Connie Hubbard	42
Genevieve James	40
George Johnson	50
Neil Justice	77
Ann Knight	64
Richard Knott	104
James Kuykendall	103
Wilson Landley	100
Herbert LeFevre	75
Hubert Leibfarth	68
Jim Lister	72
Ann Lovell	80
Myron McBryde	78
Cameron McCardell	95
Nellie McCormick	91
David McCreery	97
David McKeithan	49
Robert McManigle	87
James McMenemy	86
Betty Mackenzie-Reid	69
William Madsen	70
James Martin	97
David Meifert	94
Richard Meifert	94
James Mellon	44
Bettie Merrell	80
Betty Mikkelson	48
Henry Moody	61
George Mooney	49
Mona Morris	61
Clara Mosack	68
Marcia Mulholland	63
Thomas Mullen	34

	Page
Gerald Murphy	47
Nancy Neide	50
James Ogilvie	60
Nancy Palmer	103
Gloria Parker	38
Janet Patton	72
Gus Peeples	32
Patricia Peeples	32
Joseph Peoples	83
Clark Podmore	98
Joseph Popeck	74
Carol Posten	58
Vincent Rapetti	34
Robert Riggs	51
Bartow Robbins	79
Harris Rodenbaugh	46
Marty Rowsey	58
Yarda Salario	91
Jack Sayers	88
Richard Saylors	53
William Schafer	60
Frank Scott	88
Peter Sholley	78
Everts Sibbernsen	90
Eugene Simmons	70
Joseph Simonaro	93
Mary Louise Sinclair	104
Betty Abbott Smith	33
Eugene Smith	81
Stokes Smith	44
William Smythe	70
Duane Somers	65
Catharine Sorey	82
George Spencer	71
Joan Steinmetz	38
Clarence Stone	54
Patricia Sutliff	37
Arthur Swacker	48
Ed Swindle	56
Fred Taylor	81
Hall Tennis	64
Robert Van Hoose	36
Nancy Van Zile	66
Ernest Vincent	95
Patricia Warren	56
William Wharton	104
Jolie Wheeler	50
Wiley Whidden	101
John Whitmire	76
Bill Williams	85
Joyce Yeomans	40

SENIOR CLASS OFFICERS

Jim Anderson, *Secretary;* Art Swacker, *President;* George Franklin, *Vice-President*

SENIOR CLASS COMMITTEES

GIFT COMMITTEE

Art Swacker, Chairman
George Franklin
Gerald Murphey

SENIOR LOAN FUND COMMITTEE

Art Swacker, Chairman
George Franklin
James Anderson

SENIOR CLASS DAY COMMITTEE

James Anderson, Chairman
Jack Sayers
Bill Schafer
Marcia Mulholland
Nan Van Zile
Mary DeLano
Betty Mikkelson

SPECIAL EVENTS COMMITTEE

George Franklin, Chairman
G. W. Mooney
Harry Hancock
Jan Patton
Nancy Neide
Marty Rowsey

KEN FENDERSON
430 Appia Way, Snell Isle,
St. Petersburg, Florida

MAJOR: Business Administration; KAPPA ALPHA, Fiesta Chairman; Omicron Delta Kappa; World Federalists; Sandspur, Editor; Publications Union; Chapel Staff; Tomokan, Literary Editor; Cheering Squad; Intramurals; Associate Rollins Players; "School For Scandal," "Time of Your Life"; Independent Show; "Stage Door," "The Man Who Came to Dinner."

HENRY R. GOOCH
453 Melrose Avenue,
Winter Park, Florida

MAJOR: Mathematics; Transfer from Rice Institute; X CLUB, Vice-President; Interfraternity Council; Student Council, Social Committee; International Relations Club; Homecoming Committee, Chairman; Sandspur, Feature Writer; Freshman Show; Independent Show; Chapel Staff, Vice-President; Chapel Ushers, Chairman; Rollins' Boys' Quartet; Fire Diving; Intramural Football, Basketball, Tennis, Volleyball, Softball, Swimming.

ROBERT W. BOYLE
21 Baker Avenue,
South Glen Falls, New York

MAJOR: Fine Arts; INDEPENDENT; Welcoming Committee; Assembly Program Committee; Traffic Committee, Chairman; Chapel Staff, Secretary; Chapel Fund Drive, Co-Chairman; Studio Club, President; Tomokan, Art Editor; Omicron Delta Kappa; Rollins Players; Newman Club, President; Florida Art Forum, Delegate and Chairman; Chapel Usher; Hiram Powers Art Awards; Freshman Show; Independent Show; "Male Animal," "Mark Twain," "State of the Union"; Intramural Basketball, Football; Varsity Basketball; Sullivan Award.

HUGH C. DAVIS

Shirley, Massachusetts

MAJOR: Biology; DELTA CHI; Chapel Staff; Student Council, Vice-President, President; Who's Who in American Colleges and Universities.

BOB KEN HANK HUGH

PATRICIA VAN SICKLE PEEPLES
314 E. Park Ave. North,
Winter Park, Florida

MAJOR: English; ALPHA PHI, Pledge President, Rush Chairman; Cheerleader, Captain; Panhellenic Council; Welcoming Committee; French Club; Freshman Show; Independent Show.

GUS PEEPLES
314 E. Park Ave. North,
Winter Park, Florida

MAJOR: Business Administration, Transfer from Palm Beach Junior College; INDEPENDENT; Varsity Tennis; Welcoming Committee; "R" Club.

PAT GUS

SALLY STINKIE

SALLY McDOWALL BLAKE
485½ Melrose Avenue,
Winter Park, Florida

BETTY ABBOTT SMITH
1204 Shady Lane Drive,
Winter Park, Florida

MAJOR: Commercial Art; PI BETA PHI, Activities Chairman, Pledge Supervisor, Historian, Program Committee, Float Committee; Pan American Club; Annie Russell Usher; Student Council; Chapel Choir; Bach Choir; Intramurals.

MAJOR: General Human Relations; PI BETA PHI, Vice-President, Rush Chairman, Historian, Delegate to Alabama Colonization, Fiesta Committee; Community Service Committee; Welcoming Committee; Animated Magazine Usher.

THOMAS E. MULLEN
1819 Tutwiler,
Memphis, Tennessee

MAJOR: History; ALPHA PHI LAMBDA; Chapel Chair; Bach Choir; Chapel Reader; La Tertulia; Phi Society; Deutsch Verein.

VINCENT A. RAPETTI
Route No. 1, Box 68,
Winter Park, Florida

MAJOR: French and History: Key Society; Pi Gamma Mu; German Club; French Club, Treasurer, Vice-President, Chairman; Quebec Provincial Scholarship for study at Laval University.

JOHN GENZ
125 Prospect,
Galena, Illinois

MAJOR: English: INDEPENDENT; Transfer from University of Wisconsin, Florida Southern College; French Club; International Relations Club; World Federalists; Race Relations Committee; Chapel Chair; "The Man Who Came to Dinner," "Macbeth."

CHARLES B. DAWSON
111½ W. Sixth Street,
Sanford, Florida

MAJOR: Art; ALPHA PHI LAMBDA; Phi Society; Studio Club; French Club; Student Council; Rollins Players; Sandspur; "The Old Maid," "The Barretts of Wimpole Street," "The Circle," "An Inspector Calls."

TOM VINCENT NOAH CHUCK

JAMES BRUCE BARTLETT
835 Chester Road,
Charleston, West Virginia

MAJOR: Economics; Transfer from West Virginia University; PHI KAPPA PSI, "X" CLUB; Chapel Reader; Chapel Choir; Rollins Players; "School for Scandle." "The Barretts of Wimpole Street," "The Mole Animal," "The Cherry Orchard," "Pursuit of Happiness," 'The Little Foxes," "I Remember Mama."

ROBERT W. VAN HOOSE
2416 Lexington Avenue,
Ashland, Kentucky

MAJOR: Business Administration; Transfer from University of Kentucky; SIGMA CHI, "X" CLUB, Secretary; Sandspur, Business and Circulation Manager, Layout and Headline Editor; Publications Union; International Relations Club.

BOB

J. B.

LIZ PAT

PATRICIA ELEANOR SUTLIFE
11 West Lucerne Circle,
Orlando, Florida

MAJOR: Art; KAPPA KAPPA GAMMA, Scholarship Chairman, Registrar, Recording Secretary; Studio Club; Canterbury Club; Intramural Basketball, Volleyball.

ELIZABETH ANN BRELSFORD
2101 University Drive,
Orlando, Florida

MAJOR: History; Transfer from Orlando Junior College; INDEPENDENT; Community Service Committee; Sandspur; Pan American Club; Inter-American Relations; Canterbury Club; Graduation Usher.

RACHEL LOUISE HOLDEN
1015 Lake Davis Drive,
Orlando, Florida

MAJOR: History; Transfer from Edgewood Park Junior College; ALPHA PHI, Vice-President, Pledge Trainer, Marshall, Guard, Efficiency Chairman, By-Laws Chairman; Welcoming Committee; Sandspur; Panhellenic Council; Bach Festival Usher; Animated Magazine Usher; Graduation Usher; Convocation Usher; Intramural Swimming.

JOAN MARGARET STEINMETZ
225 South Sunnyside,
South Bend, Indiana

MAJOR: Art; Transfer from Nazareth College; ALPHA PHI; Studio Club; Intramural Basketball, Volleyball.

GLORIA PARKER
1314 Forest Glen Drive,
Winnetka, Illinois

MAJOR: General Human Relations; ALPHA PHI, Recording Secretary, Marshall, Guard Assistant Treasurer; French Club; Community Service Committee; Varsity Cheerleader; Animated Magazine Usher; Annie Russell Theater Usher; Intramural Basketball, Volleyball, Archery; Freshman Show.

MARY JACQUALINE BULLOCK
1301 Ingraham Street, N. W.,
Washington, D. C.

MAJOR: General Human Relations; ALPHA PHI, Pledge President, Efficiency Chairman, Rush Chairman, Recording Secretary; Student Council; Publicity Committee; Honorary Varsity Tarpon; Intramural Riding; Varsity Cheering Squad; Freshman Show.

RAE GLO JACKIE JOAN

GENEVIEVE W. JAMES
2010 Harmon Avenue,
Winter Park, Florida

MAJOR: Voice; CHI OMEGA, French Club; German Club; Chapel Choir; Bach Choir; Madrigal Group; Annie Russell Theater Usher.

JOYCE YEOMANS
5717 Wornall Road,
Kansas City, Missouri

MAJOR: Piano; Transfer from Ward Belmont College; KAPPA KAPPA GAMMA, Music Chairman; International Relations Club; German Club; Annie Russell Theater Usher; Phi Beta; Music Guild.

JOYCE

G. B.

GIANT TONY

ANDONI L. de URESTI
Villa Etchepherdia Bi, Plateau Du Phare,
Biarritz, France

MAJOR: History, Government; INDEPENDENT; Student Council.

RICARDO BALBIERS
Nogales 691,
Santiago, Chile, South America.

MAJOR: Business Administration; KAPPA ALPHA; Spanish Club; German Club; International Relations Club; Varsity Tennis; Intramural Football, Volleyball.

R. H. BAILEY
137 Lillian Drive,
Orlando, Florida

MAJOR: Psychology; Tronsfer from University of Aloboma; INDEPENDENT.

GAIL ELIZABETH HASTINGS
227 Silver Lane,
East Hartford, Connecticut

MAJOR: Economics; INDEPENDENT; Chopel Choir; Boch Choir; French Club, Treosurer; Student Council; Animoted Mogozine Usher; Annie Russel Theoter Usher; Intromural Volleyball, Basketboll, Riding; Independent Show; "Our Town," "Molentendu."

CONNIE HUBBARD
31 Orne Street,
Marblehead, Massachusetts

MAJOR: English; INDEPENDENT; Roce Relotions Committee.

JAMES LEWIS BEDORTHA
Weirton, West Virginia

MAJOR: Psychology; SIGMA NU, Secretary; German Club; Varsity Football; Junior Varsity Football; Intramural Volleyball, Softball, Basketball, Football; "Our Town," "The Pigeon," "Antigone," "Joan of Lorraine," "School for Scandal," "Mexican Heydaze," "That Kid Kidd," "The Man Who Came to Dinner."

CONNIE GAIL THE GUTCHEE DICK

JAMES STOKES SMITH
114 South Fowler Street,
Fort Meyers, Florida

MAJOR: Business Administration; INDEPENDENT; "R" Club; Varsity Football; Intramural Golf, Softball, Basketball.

JAMES FOXWORTHY MELLON
617 N. Hyer Street,
Orlando, Florida

MAJOR: Business Administration; Transfer from Georgia Tech; KAPPA ALPHA; La Tertulia; Intramural Basketball, Valleyball.

STOKES

JIM

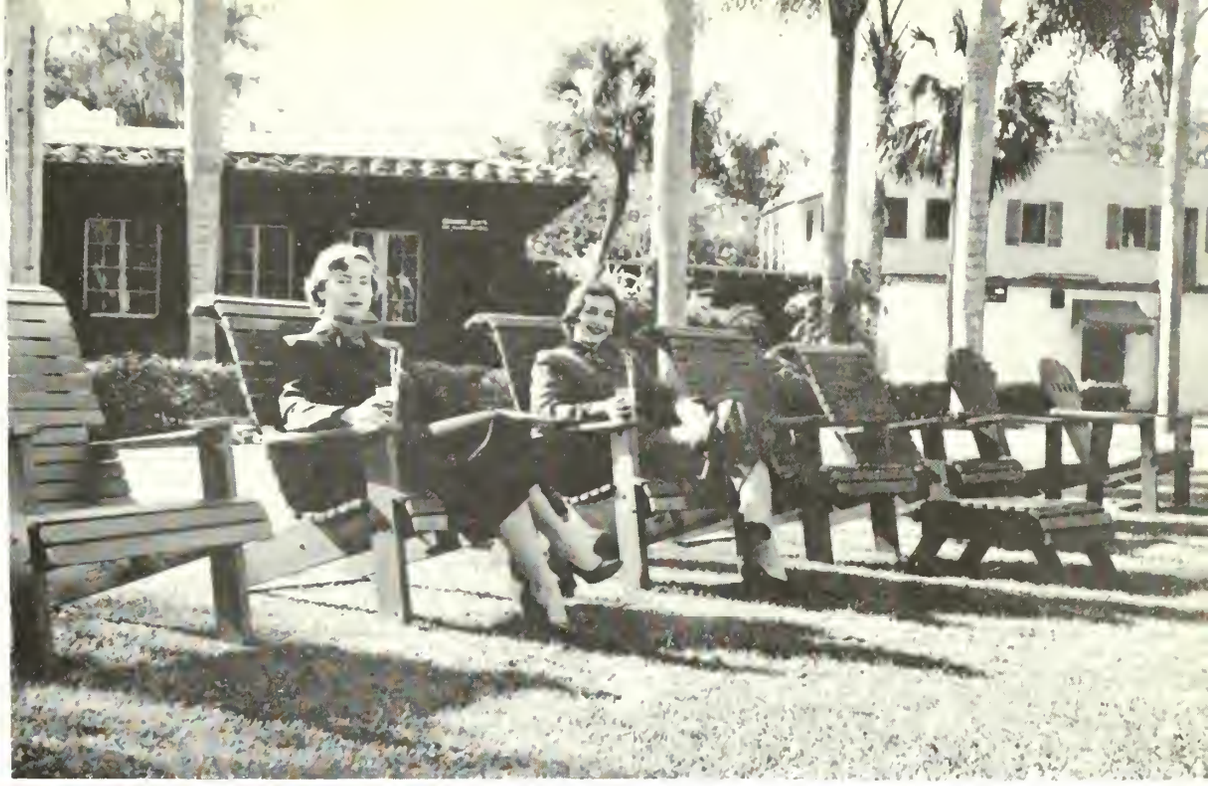

JEAN BEV

BEVERLY JANE HANSON
10622 Lake Shore Boulevard,
Bratenahl, Cleveland, Ohio

MAJOR: Costume Design; Transfer from University of Miami; SIGMA KAPPA; Sandspur; Studio Club; Newman Club, Chairman; Golf.

JEANE E. HAGAN
260 Oxford Road,
Kenilworth, Illinois

MAJOR: General Human Relations; Transfer from Marymount College; INDEPENDENT; Newman Club; Sandspur.

GEORGE L. FRANKLIN
101 West 33rd Street,
Hialeah, Florida

MAJOR: Economics; LAMBDA CHI ALPHA, President; "R" Club; Omicron Delta Kappa; Student Council; Varsity Footall, Crew; Intramurals; O.O.O.O.; Senior Class Vice-President; Interfraternity Council, Vice-President; Who's Who in American Colleges and Universities.

ROBERT O. HARLAND
1282 N. Calaveras,
Fresno, California

MAJOR: Economics; Transfer from Fresno State College; LAMBDA CHI ALPHA, Vice-President; Welcoming Committee; Intramural Football, Softbal, Golf, and Crew.

H. R. RODENBAUGH
424 New Haven Avenue,
Melbourne, Florida

MAJOR: History; LAMBDA CHI ALPHA; Varsity Football, Baseball.

GERALD R. MURPHY
963 Tenth Avenue, South,
St. Petersburg, Florida

MAJOR: Business Administration; Transfer from Georgia Tech; LAMBDA CHI ALPHA, Treasurer, Vice-President; Varsity Football; "R" Club.

JERRY BUZ GEORGE BOB

ARTHUR W. SWACKER, JR.
4507 Clarence Avenue,
St. Louis, Missouri

MAJOR: Radio; Transfer from University of Missouri; "X" CLUB, President; Student Council, President; Omicron Delta Kappa; O.O.O.O.; Inter-Fraternity Council; Varsity Football, Basketball; Independent Show; Senior Class President; Who's Who in American Colleges and Universities.

BETTY MIKKELSON
5827 North Maitland Court,
Milwaukee, Wisconsin

MAJOR: Sociology; Transfer from Rockford College; KAPPA ALPHA THETA, Scholarship Chairman; Sandspur; Tomokan, Photography Editor; Homecoming Queen; Welcoming Cmmittee; Annie Russell Theater Usher; Independent Show; Intramural Basketball, Volleyball.

RED WORM

MICKEY

SQUINT G. W.

DAVID H. McKEITHAN, JR.
Box 360
Port Orange, Florida

MAJOR: Business Administration; KAPPA ALPHA, Recording Secretatry, Historian, Chairman of Social Committee; Student Assembly Committee; Omicron Delta Kappa; O.O.O.O.; Student Council; Chapel Usher; Sandspur, Sports Editor; Interfraternity Council, President; Intramural Board; Footbal Manager; Baseball Manager; Intramural Basketall, Tennis, Valleyball; "R" Club, Treasurer.

GEORGE W. MOONEY
Box 59,
Winter Park, Florida

MAJOR: Business Administration; KAPPA ALPHA, Social Chairman; Student Council; Inner Council; Student-Faculty Committee; Rat Court, "R" Club Vice-President, Social Chairman; O.O.O.O., President; Varsity Football; Intramural Crew, Softball, Valleyball.

NANCY NEIDE
770 Bonita Drive,
Winter Park, Florida

MAJOR: Cammercial Art; INDEPENDENT, Secretary, Vice-President, President; Tarpan Club, Captain; Chapel Praram Cammittee, Chairman; Libra, President; Chapel Reader; Pan American Club; Welcaming Cammittee; Rat Caurt; "R" Club; Canterbury Club; Algernan Sidney Sullivan Schalarship Award; Intramurals; All-Star Basketbal Team; Varsity Swimming, Valleyball; "If the Shaw Fits." Wha's Wha in American Calleges and Universities.

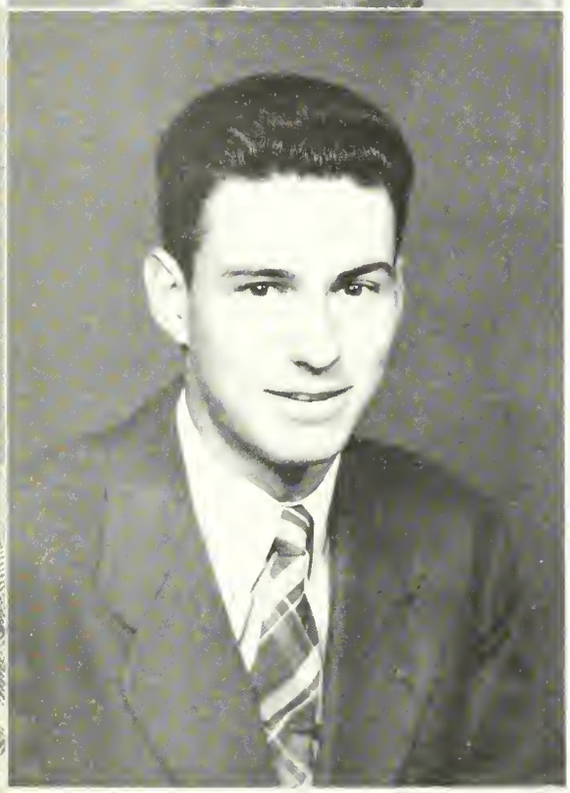

GEORGE W. JOHNSON
3051 Howell Mill Road,
Atlanta, Georgia

MAJOR: Education; Transfer from University of Geargia; KAPPA ALPHA; Chapel Pragram Committee; Welcaming Committee; Chapel Usher; Varsity Faotball; Intramural Valleyball, Softball.

JOLIE WHEELER
1349 Arlington Avenue,
Orlando, Florida

MAJOR: General Human Relations; Transfer from Wesleyan Callege; PI BETA PHI, Treasurer, Fiesta Cammittee; Cheering Squad; Welcaming Cammittee; Canterbury Club; Tomakan; Library Staff; Rallins Riding Team; Graduatian Usher; Annie Russell Theater Usher; Animated Magazine Usher.

ROBERT RIGGS
425 First Street,
West Palm Beach, Florida

MAJOR: General Science; Transfer from Palm Beach Junior College; X CLUB; Varsity Football, Baseball; Intramural Basketball; Animated Magazine Usher.

LITTLE BIT GEORGE BE-BOP NANCY

SALLY HIDEY
12949 E. Outer Drive,
Detroit, Michigan

MAJOR: General Human Relations; Transfer from Stephens College; KAPPA ALPHA THETA, Chaplain, Recording Secretary; Student Council; Race Relations Committee, Secretary; Animated Magazine Usher.

BARBARA CAVICCHI
121 School Street,
Whitman, Massachusetts

MAJOR: General Human Relations, Transfer from Radford College; INDEPENDENT; Student Council; Newman Club; Intramural Riding; "That Kid Kidd."

SALLY

VICKI

DICK BOB

ROBERT DRAUGHON
134 E. Harvard Avenue,
Orlando, Florida

MAJOR: Accounting; SIGMA NU, Treasurer; Interfraternity Council; "R" Club; Welcoming Committee; Chopel Usher; Vorsity Crew, Coxswoin; Intromural Swimming, Crew; Independent Show.

RICHARD SAYLORS
321 Jackson Street,
Decatur, Indiana

MAJOR: Business Administrotion; SIGMA NU, Lieutenont Commander, Treasurer, Rush Choirman, House Manoger; Welcoming Committee; Freshman Show; Internotional Relotions Club; Vorsity Crew; "R" Club; Intramurol Golf, Crew, Tennis, Footboll.

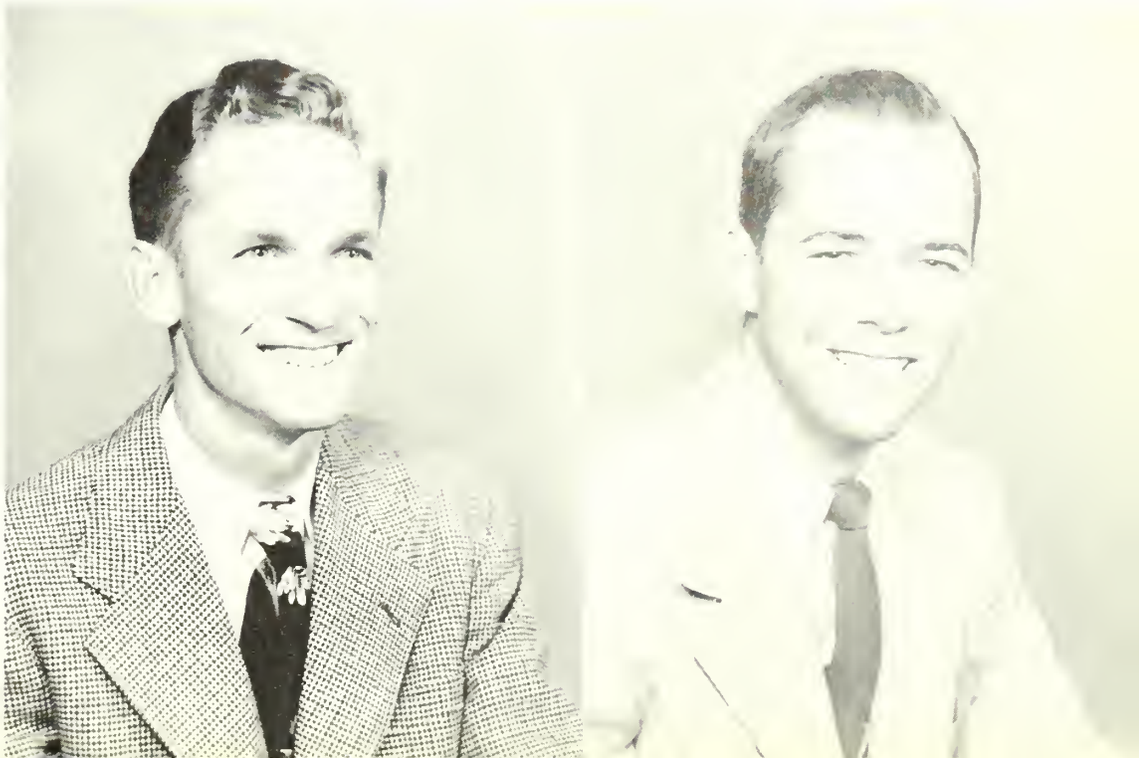

GERARD P. CABRIE
437½ North Oleander,
Daytona Beach, Florida

MAJOR: Business Administrotion, Economics; INDEPENDENT.

OSCAR W. CASHWELL, JR.
1800½ N. Orange Avenue,
Orlando, Florida

MAJOR: Accounting; SIGMA NU; Intromurol Boord; Pi Gommo Mu, Vice-President; Phi Society; Intramurol Footboll, Basketboll, Softboll.

CLARENCE K. STONE,
530 Conroy Avenue,
Orlando, Florida

MAJOR: Business Administration; DELTA CHI.

JOHN H. H. BROWN,
1326 Ahaloma Street,
Orlando, Florida

MAJOR: Business Administration; INDEPENDENT.

KEN OSCAR JOHN JERRY

PATRICIA WARREN
2435 East 28th Street,
Tulsa, Oklahoma

MAJOR: Theater Arts; PI BETA PHI, Social Chairman, Settlement School Chairman, Censor Social Exchange, Recording Secretary; Annie Russell Theater Usher; Intramural Riding, Volleyball, Basketball, Swimming; Student Council; Freshman Show; "School for Scandal," "The Circle," "Night of January 16th."

ED SWINDLE
11408 Prairie Avenue,
Chicago, Illinois

MAJOR: Business Administration; SIGMA NU, Social Chairman, Pledge Chairman; Chapel Staff; Water Skiing Team; Intramural Swimming, Volleyball, Baseball, Football.

PAT

ED

BLAKE DEE

DOROTHEA BUFALINO BLAKEMORE
31 Ocean View Road,
Swampscott, Massachusetts

MAJOR: Psychology, Sociology; GAMMA PHI BETA, President, Pledge Trainer, Scholarship Chairman; Panhellenic Council; Welcoming Committee; Animated Magazine Usher; Community Service Committee; Freshman Show; Intramural Basketball, Volleyball.

MILTON H. BLAKEMORE
305 W. Seventh Street,
Liberal, Kansas

MAJOR: Economics: KAPPA ALPHA, Pledge Captain; Editor of Campus Newsreel; Animated Magazine Usher; Intramural Basketball, Football.

MARTHA ROWSEY
1320 Boston Avenue,
Muskogee, Oklahoma

MAJOR: English; Tronsfer from University of Oklahoma; KAPPA KAPPA GAMMA, President; Ponhellenic Council, President; Tomokon; Welcoming Committee; Sondspur; Canterbury Club; Student Foculty Committee; Intromural Golf, Bosketboll, Volleyboll, Ping Pong.

CAROL ANN POSTEN
24 South Glebe Road,
Arlington, Virginia

MAJOR: English; KAPPA KAPPA GAMMA, Pledge President, Efficiency Choirmon, Activities Choirmon, Rush Choirman, Key Correspondent; Sondspur; Tomokon; Chopel Stoff, Secretory; Internotional Relations Club; Canterbury Club, President; Welcoming Committee; Ponhellenic Council, Advisor, Student Faculty Sociol Committee; "R" Club; Vorsity Bosketboll, Golf Monoger; Intramurol Golf, Archery, Bosketboll, Volleyboll.

MARY LEGERE HALEY
900 Palmer Avenue,
Winter Park, Florida

MAJOR: Commerciol Art; KAPPA KAPPA GAMMA, Pledge Song Choirmon, Chopter Song Choirman, Recording Secretary, Corresponding Secretary; Pon Americon Club; Chopel Choir; Boch Choir; Annie Russell Usher; Tomokon; Intramurol Riding.

VIRGINIA ROBINSON CHENEY
166 West Marks Street,
Orlando, Florida

MAJOR: English Literature; KAPPA KAPPA GAMMA, Secretary, Song Chairman, Scholarship Chairman; International Relations Club; Sandspur; Bach Choir, Social Secretary; Chapel Reader; Annie Russell Usher Intramural Basketball, Riding.

MARY MARTY C. P. GINNY

WILLIAM WARREN SCHAFER
105 N. Peninsular Avenue,
Coronado Beach, Florida

MAJOR: Chemistry; KAPPA ALPHA, Scholarship Chairman, President; Freshman Class President; Interfraternity Council; Rollins Scientific Society; Speech Socety; German Club; Pi Kappa Delta Speech Tournaments; Welcoming Committee; Chapel Reader; Florida Academy of Sciences; Rollins Radio Forum; Intramural Board; Intramural Basketball, Volleyball, Softball, Swimming; "R" Club; "Time of Your Life."

JAMES W. OGILVIE
1015 Kentucky Avenue,
Orlando, Florida

MAJOR: Chemistry; Transfer from Johns Hopkins University; KAPPA ALPHA; Zeta Alpha Epsilon, President; Key Society; German Club; Rollins Scientific Society; Thomas R. Baker Science Award.

BILL

JIM

HANK MONA

MONA MORRIS
1624 Hilcrest Avenue,
St. Paul, Minnesota

MAJOR: General Human Relations; ALPHA PHI, President, Vice-Pledge Trainer, Treasurer, Historian; Welcoming Committee; Panhellenic Council; Honor Roll; Freshman Show, Financial Chairman; Animated Magazine Usher.

HENRY S. MOODY
804 North Collins Street,
Plant City, Florida

MAJOR: History LAMBDA CHI ALPHA, Initiation Chairman; Welcoming Committee; Intramural Football; Varsity Football, Crew.

MARY BLAND DEW
3420 Pine Street,
Jacksonville, Florida

MAJOR: English; Transfer from Bradford Junior College; KAPPA ALPHA THETA, Editor; Sandspur; Intramural Basketball, Swimming, Tennis, Volleyball; Tarpon; All-Star Basketball.

NANCY JANE FRY
529 South Meridian Street,
Jasonville, Indiana

MAJOR: English; Transfer from Indiana University; ALPHA CHI OMEGA; Sandspur, News Editor.

MARY PARKER FLANDERS
320 N. River Road
Manchester, New Hampshire

MAJOR: English; Transfer from Bradford Junior College; KAPPA ALPHA THETA, Chaplain; International Relations Club; Student Council; Intramural Tennis, Basketball, Swimming, Volleyball; Tarpon.

MARCIA ANNE MULHOLLAND
3758 Brookside Road,
Toledo, Ohio

MAJOR: Sociology; Transfer from Michigan State College; KAPPA ALPHA THETA, Scholarship Chairman, President; Panhellenic Council, Vice-President; Race Relations Committee, Chairman; International Relations Club; Chapel Staff; Tomokan, Associate Editor, Editor; Publications Union; Animated Magazine Usher; Honor Roll; Intramural Archery, Basketball, Volleyball; Who's Who In American Colleges and Universities.

BLANDIE MARCIA ROCKY NANCY

ANN KNIGHT
Calumet Street
Warrenville, Indiana

MAJOR: English; KAPPA KAPPA GAMMA, Vice-President of Pledge Class, Treasurer; Phi Society; Publications Union; Sandspur; Tomokan; "R" Book, Editor; Student Council; Rat Committee; International Relations Club; French Club; Varsity Riding; Swimming.

HALL TENNIS
Winter Park, Florida

MAJOR: English; Transfer from University of Texas and William and Mary College.

HALL

ANN

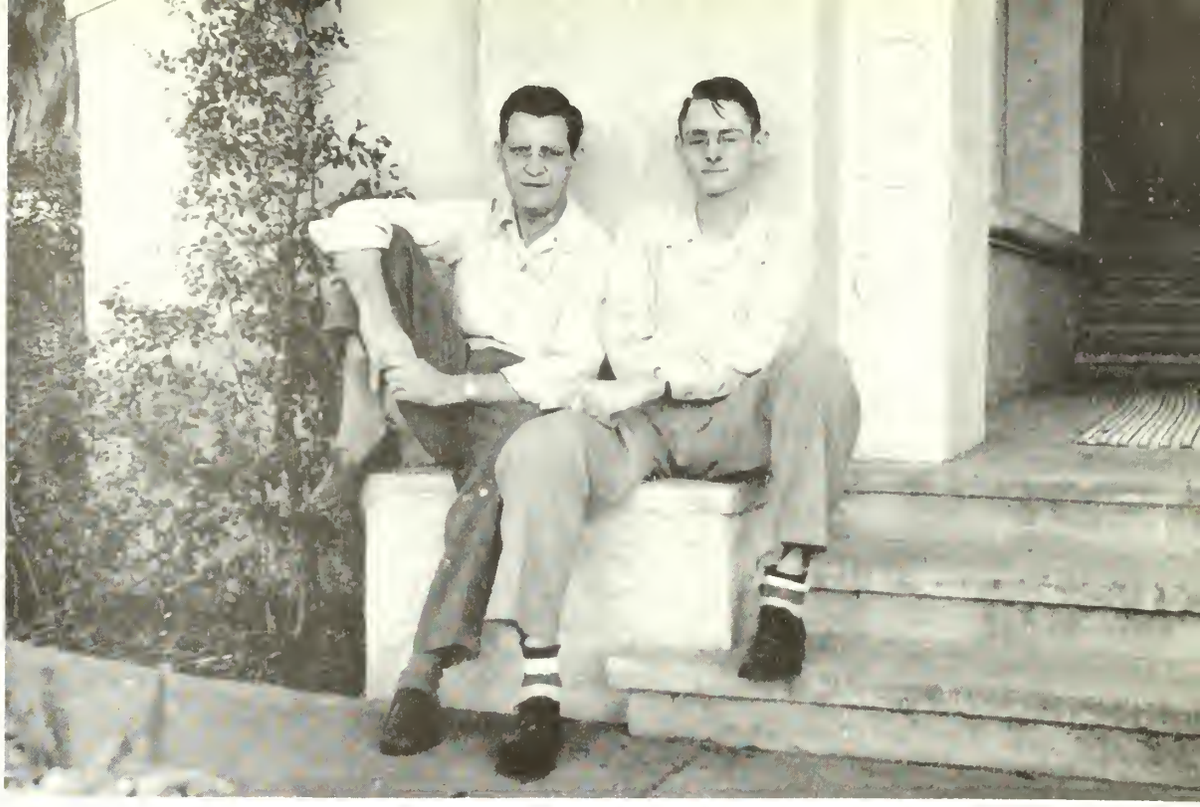

JIM DUANE

JIM ANDERSON
Nocatee, Florida

MAJOR: English; LAMBDA CHI ALPHA, Pledge Trainer, National Convention Delegate; Interfraternity Council, Secretary; Secretary-Treasurer of Senior Class.

DUANE B. SOMERS
1475 Grove Terrace
Winter Park, Florida

MAJOR: Business Administration; Transfer from Hofstra College.

KATHERINE BOWEN
The Dogwoods,
Chickamauga, Georgia

MAJOR: Commercial Art, Transfer from University of Chattanooga; CHI OMEGA, Pledge Trainer, Co-Rush Chairman; Sandspur, Society Editor; Community Service Committee; "Dark of the Moon."

BETTY HAMMER
815 Piedmont Street,
Bristol, Virginia

MAJOR: Commercial Art; Transfer from Harcum Junior College; CHI OMEGA, Rush Chairman, Social Chairman; International Relations Club; Community Service Committee; Sandspur, Tomokan.

NANCY VAN ZILE
222 Second Avenue, S.,
Jacksonville Beach, Florida

MAJOR: English; CHI OMEGA, Vice-President, Pledge Trainer, Personnel; Phi Beta, Vice-President, Pledge Trainer; Order of Libra, Vice-President; Algernon Sydney Sullivan Award; International Relations Club, President, Secretary; Student-Faculty Committee, Secretary; Speech Society; Student Council; Chapel Staff; Chapel Choir; Chapel Reader; Publications Union; Flamingo, Business Manager; Sandspur, Rollins Players; "Stage Door," "Pursuit of Happiness," "Little Foxes," "Macbeth," "I Remember Mama." Who's Who in American Colleges and Universities.

VIRGINIA PEARL BUTLER
823 Nira Street,
Jacksonville, Florida

MAJOR: Modern Languages; CHI OMEGA, Chapter Correspondent, Social Chairman, President; Panhellenic Council; Junior Panhellenic Council, Advisor; Student Council; Welcoming Committee; Program Committee; Community Service Committee, Treasurer; Race Relations Committee; Pan American Club; French Club; Tertulia Club; Key Society, Secretary; Sandspur; Tomokan; Libra, Secretary-Treasurer; Freshman Show; Junior Varsity Cheering Squad; Varsity Cheering Squad, Captain; Intramural Basketball, Volleyball, Archery, Swimming; Honor Roll; Orange County Planning Council; Who's Who in America Colleges and Universities.

KIT GINGER BETTY NAN

CLARA JANE MOSACK
14324 Woodmont Road
Detroit, Michigan

MAJOR: Business Administration, Chapel Staff, International Relations Club; Varsity Golf; National Collegiate Golf Tournament.

HUBERT T. LIEBFARTH, JR.
47 Samaritan Avenue
Ashland, Ohio

MAJOR: Business Administration, Transfer from Ashland College; SIGMA NU; Intramural Golf, Softball.

CLAIRE HUBIE

BETTY JO-GEE

ELIZABETH MacKENZIE-REID
Rt. 1, Box 234,
Briarcliff Manor, New York

GAMMA PHI BETA.

JO GUNTER
205 Margaret Street
Talladega, Alabama

MAJOR: Biology; GAMMA PHI BETA, Assistant Rush Chairman, Rush Chairman, Historian, Assistant Treasurer, Treasurer, Executive Council; Welcoming Committee; French Club; Phi Society; Scientific Society, Recording Secretary; Sandpur; Biology Laboratory Assistant; Honor Roll; Publicity Committee; Annie Russell Theater Usher; Intramural Riding.

WILLIAM O. MADSEN
2001 Harrison Street,
Orlando, Florida

MAJOR: Music; Transfer from Florida Southern College; LAMBDA CHI ALPHA, Secretary, Degree Team; Chapel Choir; Bach Choir; Music Guild, Treasurer.

WILLIAM RODGER SMYTHE, JR.
634 East Colonial Drive,
Orlando, Florida

MAJOR: Mathematics; Transfer from Orlando Junior College; INDEPENDENT; Zeta Alpha Epsilon; Key Society; Band.

H. EUGENE SIMMONS
2423 Oberlin Street,
Orlando, Florida

MAJOR: Business Administration; INDEPENDENT; Bach Choir; Chapel Choir; Madrigal Singers; Rollins Music Guild, Publicity Chairman; Bookstore Assistant; Freshman Show.

GEORGE M. SPENCER
214 East 18th Street,
Sanford, Florida

MAJOR: Chemistry; LAMBDA CHI ALPHA, Corresponding Secretary; Chapel Choir; Bach Choir; German Club; Rollins Scientific Society; Phi Society; Key Society, President; Freshman Show; Undergraduate Chemistry Assistant.

GENE GEORGE BILL M. BILL S.

MARJORIE JANET PATTON
1902 Broadway
Springfield, Ohio

MAJOR: General Human Relations; KAPPA ALPHA THETA, Rush Chairman, Corresponding Secretary; Student Council, Secretary; Community Service Committee; Key Society; Panhellenic Council; Inner Council; Chapel Program Committee; Traffic Committee; Welcoming Committee; Fiesta Committee; Center Social Committee; Varsity Volleyball, Basketball, Archery.

LEO J. LISTER
St. Cloud, Florida

MAJOR: Science; SIGMA NU, Social Chairman, Sentinel; Traffic Committee, Chairman; Rollins Scientific Society; Welcoming Committee; Varsity Baseball; Intramural Football, Softball, Volleyball, Basketball, Swimming.

JIM

J. P.

ART HARTY

ARTHUR L. DORSEY
Hockley, R. F. D. 2,
Charlottesville, Virginia

MAJOR: English; Transfer from University of Virginia and Stetson University; INDEPENDENT.

HARTLAND J. A. BENNETT
Lone Pine Lane,
Teaneck, New Jersey

MAJOR: Business Administration; Transfer from Stetson University and University of Miami; INDEPENDENT.

JOSEPH POPECK
101 Sherman Street,
Passaic, New Jersey

MAJOR: English; INDEPENDENT, Vice-President, President; Student Council; Internotionol Relotions Club, Publicity Chairmon, President; World Federalists; Chapel Fund Drive; Chopel Stoff, Choirman; Sondspur, Advertising Monoger; Tomokan; Publications Union; Economy Committee, Choirmon; Visual Education Committee, Choirmon; Fiesto Committee; Welcoming Committee; Troffic Committee; Pan Americon Club; Compus Newsreel; Homecoming Committee; Speech Society; Newmon Club; Freshman Show, Director; 'Joon of Lorroin," "The Butter ond Egg Mon," "The Little Foxes," "Mocbeth."

EDWIN P. GRANBERRY, JR.
201 Phelps Avenue,
Winter Park, Florida

MAJOR: Chemistry; KAPPA ALPHA; Rollins Scientific Society, President; Der Deutsch Verein, President; World Federolists; Sondspur; Tomokon, Literory Editor; "R" Club; Junior Vorsity Crew, Coptoin; Gosporillo Regotto Crew; "School for Scondol."

JOHN L. BROWN, JR.
751 Antoinette Avenue,
Winter Park, Florida

MAJOR: Chemistry; LAMBDA CHI ALPHA; Interfroternity Council, President; O.O.O.O.; Germon Club; French Club; Rollins Scientific Society; Intromurols.

HERBERT P. LeFEVRE
R. F. D. No. 2,
New Paltz, New York

MAJOR: Psychology; KAPPA ALPHA; Intramural Football.

HERB JOE BRUTE JOHNNY

JOHN WHITMIRE
1215 Willow Branch Avenue,
Jacksonville, Florida

MAJOR: English; Transfer from University of the South and University of Georgia; KAPPA ALPHA, Secretary; Sandspur, Feature Writer; Flamingo, Contributor; Tomokan, Layout Editor; Studio Club; French Club; Art Exhibits.

JOHN FITZGERALD
Palmetto, Florida

MAJOR: Economics; KAPPA ALPHA; Animated Magazine Usher; Varsity Football; O.O.O.O.; Water Skiing Team; Intramural Football, Crew, Tennis.

JOHN SABLON

SEET HARRY

NEIL JUSTICE
8 Boston Way,
Biltmore, North Carolina

MAJOR: Economics; X CLUB; O.O.O.O.; Varsity Football, Baseball.

HARRY HANCOCK
1600 No. Ft. Harrison Avenue,
Clearwater, Florida

MAJOR: History; Transfer from University of Florida; X CLUB, Vice-President, President; Omicron Delta Kappa; O.O.O.O.; Freshman Class, Vice-President; Senior Class, Vice-President; Student Council; Interfraternity Council, President; "R" Club, President, Secretary; Intramural Basketball; Varsity Football, Baseball, Basketball; Who's Who in American Colleges and Universities.

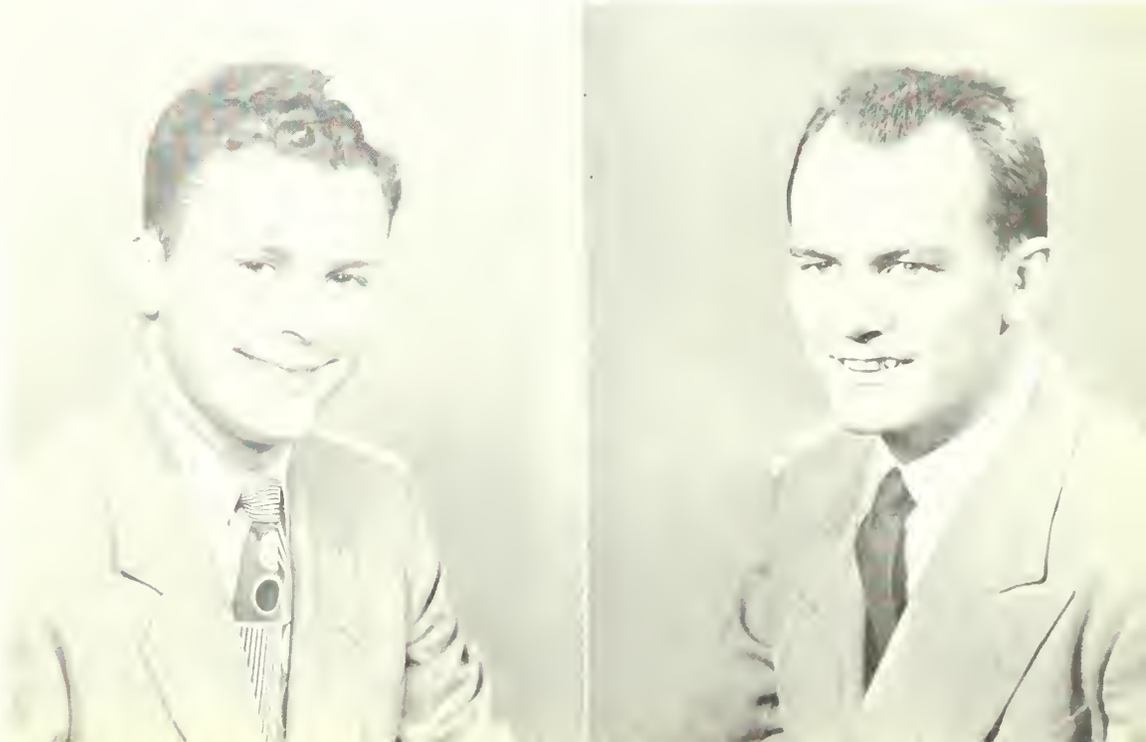

MYRON McBRYDE
Box 182,
Rockingham, North Carolina

MAJOR: History-Economics; KAPPA ALPHA, Vice-President, Pledge Trainer, Courtesy Chairman, Social Committee; Student Council Alternate; Interfraternity Council; Chapel Usher; Sandspur, Sports Reporter; Animated Magazine Usher; Homecoming Committee; Welcoming Committee; Freshman Show; Algernon Sydney Sullivan Award; O.O.O.O.; "R" Club; Intramural Board; Varsity Football, Baseball; Intramural Basketball, Football, Golf.

NORMAN COPELAND
602 Volusia Avenue,
Daytona Beach, Florida

MAJOR: Economics; KAPPA ALPHA; Varsity Tennis; Intramural Football.

PETER SHOLLEY
221 Prince Street,
West Newton, Massachusetts

MAJOR: English; KAPPA ALPHA; Sandspur, Editor; "Time of Your Life"; Animated Magazine Usher; "R" Club; Varsity Football, Crew.

BARTOW ROBBINS
Box 352,
Boynton Beach, Florida

MAJOR: Physics; KAPPA ALPHA; Varsity Golf; Intramural Football, Basketball.

BUDDY BART FIGARO NORM

BETTIE MERRELL
143 New England Avenue,
Winter Park, Florida

MAJOR: English; Transfer from Florida State University; INDEPENDENT; Chapel Chair, Librarian; Bach Choir; Student Music Guild.

ANN LOVELL
Rt. 1, Box 243,
Sanford, Florida

MAJOR: Music Education; INDEPENDENT; Phi Beta; Orchestra; Bach Festival Orchestra; Chapel Choir; Student Music Guild, Vice-President.

BETTIE **ANN**

GENE FRED

EUGENE TAFT SMITH
Hobbs Road, Friendly Acres,
Greensboro, North Carolina

MAJOR: Theater Arts; INDEPENDENT; Transfer from Guilford College; "The Butter and Egg Man," "The Merchant of Yankers," "In the Zone," "The Dear Departed."

FRED M. TAYLOR
Rt. 3, Box 430-B,
Orlando, Florida

MAJOR: Theater Arts; DELTA CHI, Corresponding Secretary; Theta Alpha Phi, Freshman Award, Secretary; Rollins Players; Chapel Reader; Sandspur; Independent Shaw, "Lady Precious Stream," "Kind Lady," "Our Town," "The Late Christopher Bean," "Mark Twain," "Tartuffe," "Whiteheaded Boy," "Joan of Lorraine," "School for Scandal," "Male Animal," "The Circle," "Night of January 16," 'First Mrs. Frazer," "Little Foxes," "Stage Door," "Man Who Came to Dinner," "I Remember Mama."

SARA JOANNE BYRD
2731 Green Bay Lane,
Jacksonville, Florida

MAJOR: Piano; PHI MU, Registrar; French Club; Phi Beta, Historian; Phi Society, Secretary; Chapel Choir, Social Secretary; Bach Choir.

HILDA MARGARET BELL
Box 174,
Ft. Meade, Florida

MAJOR: Voice; PHI MU, Scholarship Chairman, Reporter, Campus Song Director; Student Council; Phi Beta; French Club; German Club; Chapel Choir; Bach Choir; Soloist in All Saints' Episcopal Choir; Choir-Mistress of Winter Park Methodist Church; Algernon Sydney Sullivan Award; Independent Women's Creative Arts Scholarship; Varsity Basketball; "Mexican Heydaze."

CATHERINE ELIZABETH SOREY
521½ Delaney Street,
Orlando, Florida

MAJOR: Voice; GAMMA PHI BETA, Song Chairman, Vice-President, Recording Secretary; Phi Beta; French Club; German Club; Student Council; Music Guild; Dyer Recitals; Junior and Senior Recitals; Annie Russell Theater Usher; Chapel Usher.

JOSEPH PEOPLES
414 East Church Street,
Orlando, Florida

MAJOR: Voice; DELTA CHI; Pi Kappo Lambdo, Soloist; Rollins Chomber Orchestro, Soloist; Orlondo Civic Orchestro, Soloist; Independent Show.

JO JOE KATRINE MAGGIE

MARY DE LANO

215 Boulevard of the Presidents,

Sarasota, Florida

MAJOR: Theater Arts; PHI MU; Theta Alpha Phi; Phi Beta, Secretary; Speech Club, President; Rollins Players "Our Town," "The Late Christopher Bean," "The Cherry Orchard," "The Man Who Came to Dinner," "Macbeth," "Ladies in Retirement"; French Club; World Federalists.

VIRGINIA ESTES

637 New York Avenue,

Winter Park, Florida

MAJOR: Theater Arts; PHI MU, Pledge Trainer; Chapel Choir; Bach Choir; Community Service Committee; Phi Beta, President; Rollins Players; Theta Alpha Phi, President; "The Old Maid," "The Night of January 16," "The Circle," "Stage Door," "The Late George Appley," "The Man Who Came to Dinner," "I Remember Mama," "Dark of the Moon."

TINY **MARY**

WHIP BILL

VINCENT J. COVELLO
1050 E. 53rd Street,
Brooklyn, New York

MAJOR: Mathematics-Physics, Transfer from Braaklyn Callege; KAPPA ALPHA, Zeta Alpha Epsilan; "R" Club; Varsity Baseball; Intramural Faatball.

BILL WILLIAMS
755 Pennsylvania Avenue,
Winter Park, Florida

MAJOR: Histary; KAPPA ALPHA; "R" Club; Varsity Baseball; Intramurals.

CHARLES W. BRAKEFIELD
1390 Clay Street,
Winter Park, Florida

MAJOR: Economics; LAMBDA CHI ALPHA, Rush Chairman; Welcoming Committee; Varsity Football, Baseball; Intramural Football, Softball, Basketball, Volleyball.

JAMES McMENEMY
79 Fairview Avenue,
Stanford, Connecticut

MAJOR: Theater Arts; LAMBDA CHI ALPHA, Rush Chairman; Sandspur; Tomokan; Varsity Golf; Intramural Softball, Football, Golf, Tennis; "The Man Who Came to Dinner," "Time of Your Life," "State of the Union," "That Kid Kidd," "Macbeth."

MAC CHUCK

BOB **ARBIE**

ROBERT WELLMAN ARBOGAST
North Oak Street, Box 375,
Lakeview, Ohio

MAJOR: Economics; Transfer from Ohio University and Tampa University; BETA THETA PI, X CLUB; Speech Society.

ROBERT E. McMANIGLE, II
1927 Blaiv Boulevard,
Wooster, Ohio

MAJOR: Business Administration; Transfer from Kent State University; SIGMA NU; Intramural Football, Golf; Chapel Usher; Varsity Football, Baseball.

JACK SAYERS
Box 235,
Clermont, Florida

MAJOR: History, DELTA CHI, Chapel Staff, President; Who's Who in American Colleges and Universities.

FRANK SHELTON SCOTT
Rt. No. 1,
St. Cloud, Florida

MAJOR: Pre-Dental; DELTA CHI, Treasurer, Scientific Society.

JACK F-SCOOT

J. B. HU

J. B. HANNUM
653 Swan Street,
Terre Haute, Indiana

MAJOR: Psychology; Transfer from Indiana State Teachers' College; INDEPENDENT; German Club.

HUBERT BROWN
Rt. 3, Box 2950,
Orlando, Florida

MAJOR: Psychology; Transfer from New Haven College; INDEPENDENT.

FRANKLIN LOUIS HORCH
310 Riverside Drive,
New York, New York

MAJOR: Business Administration; INDEPENDENT; Sandspur; Campus Newsreel; Intramurals.

EVERTS SARGENT SIBBERNSEN
5210 Davenport Street,
Omaha, Nebraska

MAJOR: Economics; INDEPENDENT; Tertulia, Sandspur; Campus Newsreel; Pan American Club; Intramural Golf.

SIB

FRANK

PRIS YARDA

NELLIE ROSELYN McCORMICK, R.N.
P. O. Box 93,
Fort White, Florida

MAJOR: Biology-Psychology; Transfer from Mound Park Nurses' Training School; Scientific Society; Spanish Club.

YARDA CARLSON SALARIO
Box 451,
Winter Park, Florida

MAJOR: Biology; French Club; Rollins Scientific Society; Key Society.

VINCENT H. GEHR
320 Dana Way,
Winter Park, Florida

MAJOR: Music Education; Transfer from University of Illinois and Boston University; Chapel Choir; Church Soloist Committee; Bach Choir.

CAROL LEE GEHR
320 Dana Way,
Winter Park, Florida

MAJOR: General Human Relations; Transfer from Middlebury College; Race Relations Committee.

CAROL

VINCE

TED SIMS

JOSEPH PHILIP SIMONARO
41 Spring Street,
Lodi, New Jersey

MAJOR: General Human Relations; Transfer from Fairleigh-Dickinson, Bergen College; LAMBDA CHI ALPHA; Intramural Football, Basketball, Softball; Intramural Board.

THEODORE E. EMERY, JR.
1135 Lakeview Street,
Winter Park, Florida

MAJOR: General Human Relations; LAMBDA CHI ALPHA; Student Council; World Federalists; Canterbury Club; Welcoming Committee; Veterans' Trainee Committee.

RICHARD J. MEIFERT
Vermillion, Ohio

MAJOR: Business Administration LAMBDA CHI ALPHA; Intramural Crew, Volleyball.

DAVID W. MEIFERT
Vermillion, Ohio

MAJOR: Radio; LAMBDA CHI ALPHA, Social Chairman; German Club; Speech Society; Rollins Players; Radio Workshop; Chapel Ushers; Intramural Golf.

DICK

DAVE

CAM ERNIE

W. ERNEST VINCENT, JR.
1138 Dixon Parkway,
Winter Park, Florida

MAJDR: General Science, Chemistry; DELTA CHI; Rollins Scientific Society, Treasurer, President; Deutche Verein; Rollins Players; Theta Alpha Phi; Chemistry, Student Assistant; Theater Arts, Student Assistant; Annie Russell Theater Productions.

CAMERON HUNTINGTON MacCARDELL
134 West 58th Street,
New York, New York

MAJOR: Theater Arts; INDEPENDENT, Chapel Choir; Bach Choir; Phi Society; Rollins Players; Theta Alpha Phi; Annie Russell Theater Productions, Electrician.

HAROLD STANLEY HAMBLEN
Box 211,
Rockledge, Florida

MAJOR: Business Administration; LAMBDA CHI ALPHA.

RICHARD WARD GLATTHAR
4149 Hadleigh Road,
Cleveland, Ohio

MAJOR: English; INDEPENDENT; Welcoming Committee; "The Old Maid," The Time of Our Life."

STAN DICK

DAVE JIM

DAVID J. McCREERY
5840 North Bay Road,
Miami Beach, Florida

MAJOR: Business Administration; KAPPA ALPHA; French Club; Freshman Players; Student Players; Intramural Dramatics Contest.

JIM MARTIN
Winter Park, Florida

MAJOR: Botany; DELTA CHI; Rollins Scientific Society; Race Relations Committee.

R. CLARK PODMORE
P. O. Box 62,
Orlando, Florida

MAJOR: Business Administration; INDEPENDENT.

GLENN H. BARRINGTON
2012 N. Bay Street,
Tampa, Florida

MAJOR: Psychology; Transfer from University of Florida, Emory University, and University of Miami; PHI DELTA THETA, X CLUB; Varsity Football.

POD AND WIFE

DOC AND FAMILY

BOB DAVE

ROBERT S. HOPPS
The Carlyle, 35 E. 16th Street,
New York, New York

MAJOR: French; Transfer from Hamilton College; CHI PSI.

DAVID W. CRAMP
2108 Park Drive,
Winter Park, Florida

MAJOR: General Science; INDEPENDENT. Deutsch Verein, Treasurer, President; Zeta Alpha Epsilon; "The Man Who Came to Dinner"; Rollins Radio Workshop.

MACY BRENNER
606 Richmond Avenue,
Orlando, Florida

MAJOR: Business Administration; INDEPENDENT; International Relations Club; Race Relations Committee; Welcoming Committee; "Time of Our Life."

WILSON LANDLEY
P. O. Box 3811,
Orlando, Florida

MAJOR: General Human Relations; INDEPENDENT.

BILL MACY

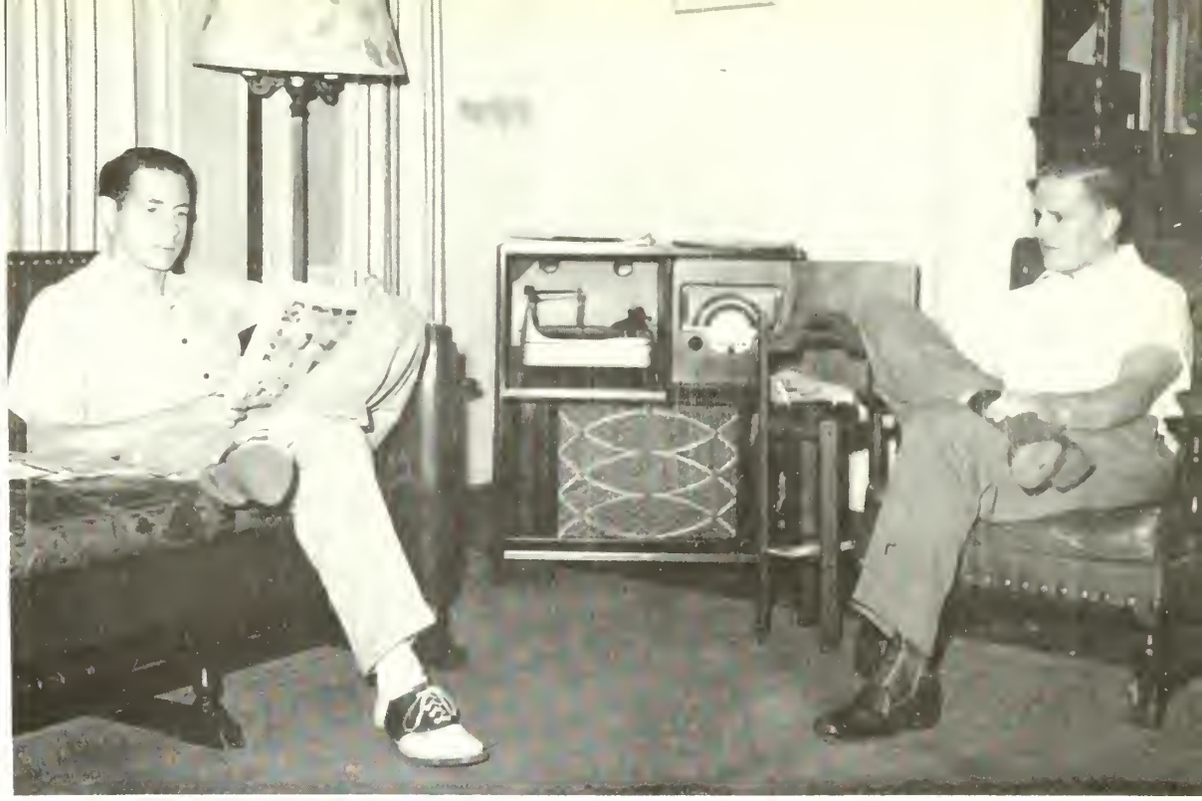

HARRY WILEY

WILEY ROY WHIDDEN
1311 North Ferncreek Avenue,
Orlando, Florida

MAJOR: Spanish; SIGMA NU.

HARRY HEGLER
1214 Greenwood Avenue,
Orlando, Florida

MAJOR: English; SIGMA NU; World Federalists, Intramural Golf.

THOMAS A. HAGOOD
1206 East Kaley Avenue,
Winter Park, Florida

MAJOR: Physics; INDEPENDENT; German Club.

DONALD M. COBB
30 Marathon,
Arlington, Massachusetts

MAJOR: Mathematics-Physics; LAMBDA CHI.

DON TOMMY

NATHAN FRIEDLAND
P. O. Box 124,
Maitland, Florida

MAJOR: Art; INDEPENDENT; Studio Club, Secretary; Inter-American Center; Visual Aids; "If the Show Fits."

PAUL ARNOLD HOWELL
311 Liberty Street,
Orlando, Florida

MAJOR: Business Administration; Transfer from Orlando Junior College; INDEPENDENT; Pi Gamma Mu.

NANCY PALMER
122 E. 42nd Street,
New York, New York

MAJOR: General Human Relations; INDEPENDENT; Community Service Committee; International Relations Club; Race Relations Committee.

JAMES R. KUYKENDALL
321 E. Copeland Drive,
Orlando, Florida

MAJOR: Business Administration; Transfer from University of Florida; SIGMA ALPHA EPSILON.

MARY LOUISE SINCLAIR
702 South Fielding Avenue,
Tampa, Florida

MAJOR: Music; INDEPENDENT; Student Council; Chapel Choir; Bach Choir; Student Recitals; Dyer Recitals; Civic Music Association; Independent Show; German Club; French Club; Tarpon; Canterbury Club; Music Guild; Swimming Team.

WILLIAM WHARTON, JR.
1304 Oregon Avenue,
Orlando, Florida

MAJOR: Psychology; INDEPENDENT.

RICHARD KNOTT
834 Congress,
Ottawa, Illinois

MAJOR: Business Administration; SIGMA NU.

SENIORS NOT PICTURED

ROBERT AKERMAN
REX ANDERSON
JULIAN ARNOLD
JACK BELT
PAUL BISSELL
THOMAS BLAKEMORE
GRACELLEN BUTT
GUY COLADO
DANIEL HUDGENS
JEANETTE WERMAN LEVEY
PATRICIA MAY
FRANCIS MAYER
WILLIAM PITTMAN

HOMECOMING

ELCOME ALUMNI

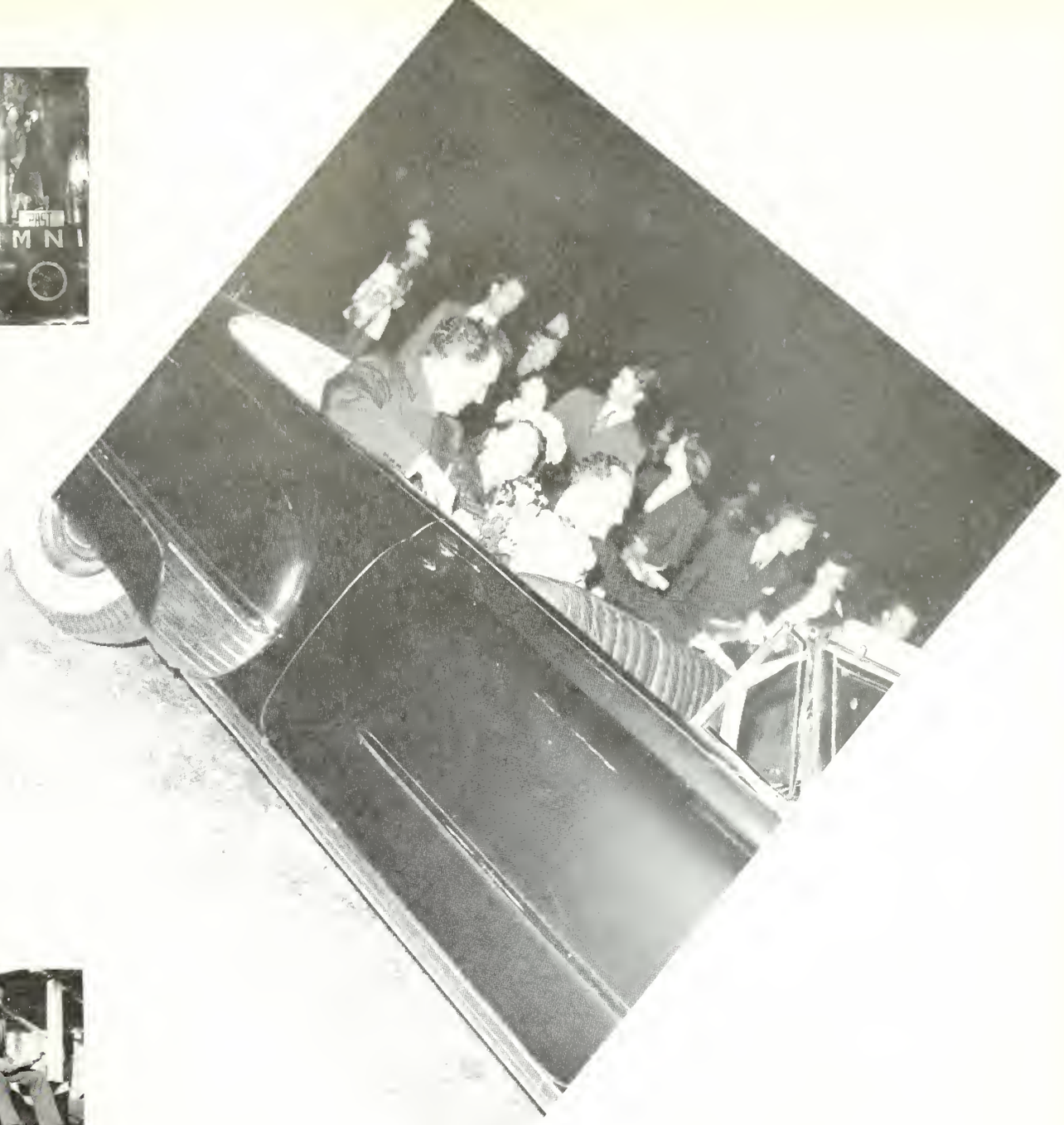

DAVIDSON

THERE'S SNAP IN OUR GUARDERS

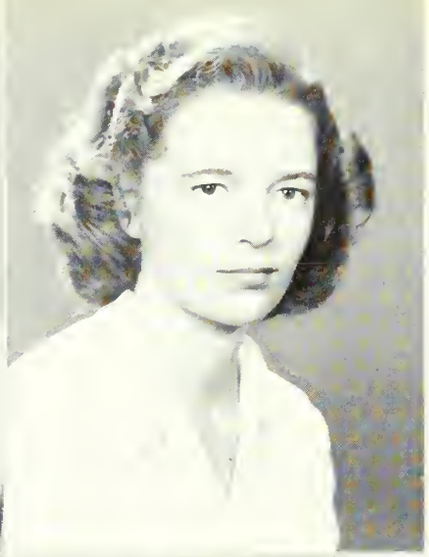

CAROLYN ALFRED

FRANK ALLEN

MARY LEE AYCRIGG

WILLIAM BAZLEY

JACQUELINE BIGGERSTAFF

L. D. BOCHETTE

DON BRINEGAR

VIRGINIA BROOKS

SHIRLEY CHRISTENSEN

UPPER DIVISION

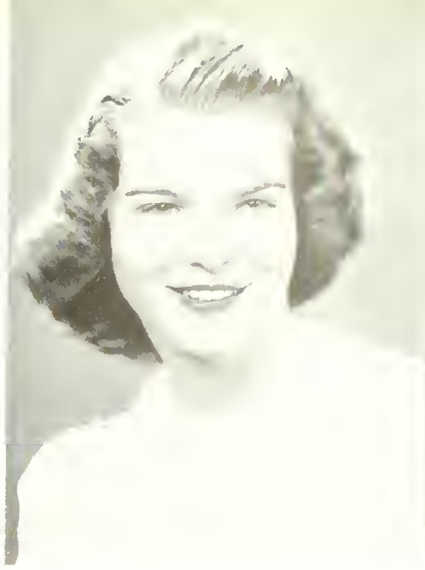

PAULINE CLARK

JAMES EDENS

JOANNE ENDRISS

PETER FAY

ANN GARRETSON

WILLIAM GORDON

JOHN GRAY

JAMES GRULKE

CORNELIA HALL

PHILIP HAYES

JANE HOOD

ELEANOR HUMMEL

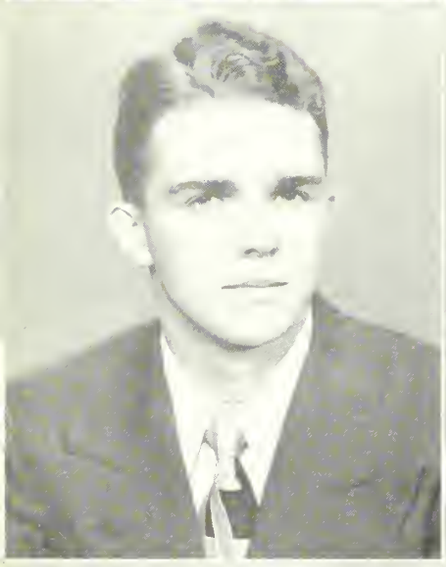

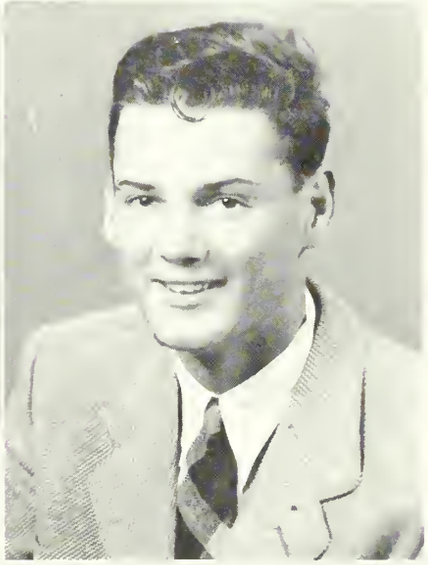

RICHARD JOHNSON

LOIS JOHNSTON

JAMES KELLY

JACK McCAUSLIN

ROBERT A. McCUE

FREDERICK McFALLS

UPPER DIVISION

JOHN MEHLEK

PHILIP MONIGER

EDWIN MOTCH

MARJORIE NORRIS

LOIS PAXTON

PHYLLIS PORTONG

CHARLES ROBINSON

ROBERT ROBINSON

FRED ROGERS

JEANNINE ROMER

BETTY ROWLAND

IRMA SCHAFFER

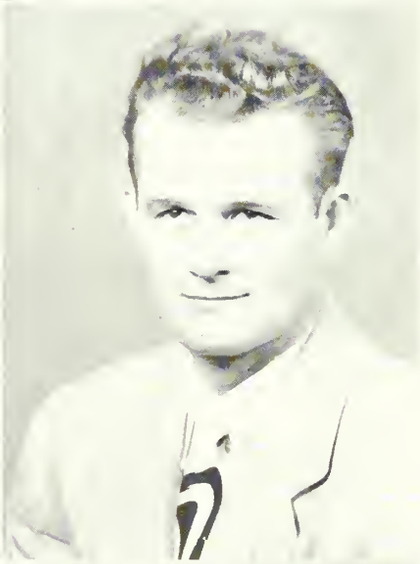

EDITH SCHULZ

SARAH SHUTE

CLYDE STEVENS

WILSON TATE

PIERRE THOMPSON

MAUD TRISMAN

UPPER DIVISION

ANN TURLEY

RANDOLPH WALKER

GRAHAM WALLACE

MARY ELIZABETH WHITE

ROBERT WITHERELL

UPPER DIVISION STUDENTS NOT PICTURED

PAUL ANDERSON

HARRY BALDWIN

FRANCES BURNET

CAROLYN HUGHES

JIM IMAND

MARK LAMBERT

CHAPLINE McDONNELL

CAROLYN MAASS

WALTER ROOSE

MARILYN WALKER

LOWER DIVISION

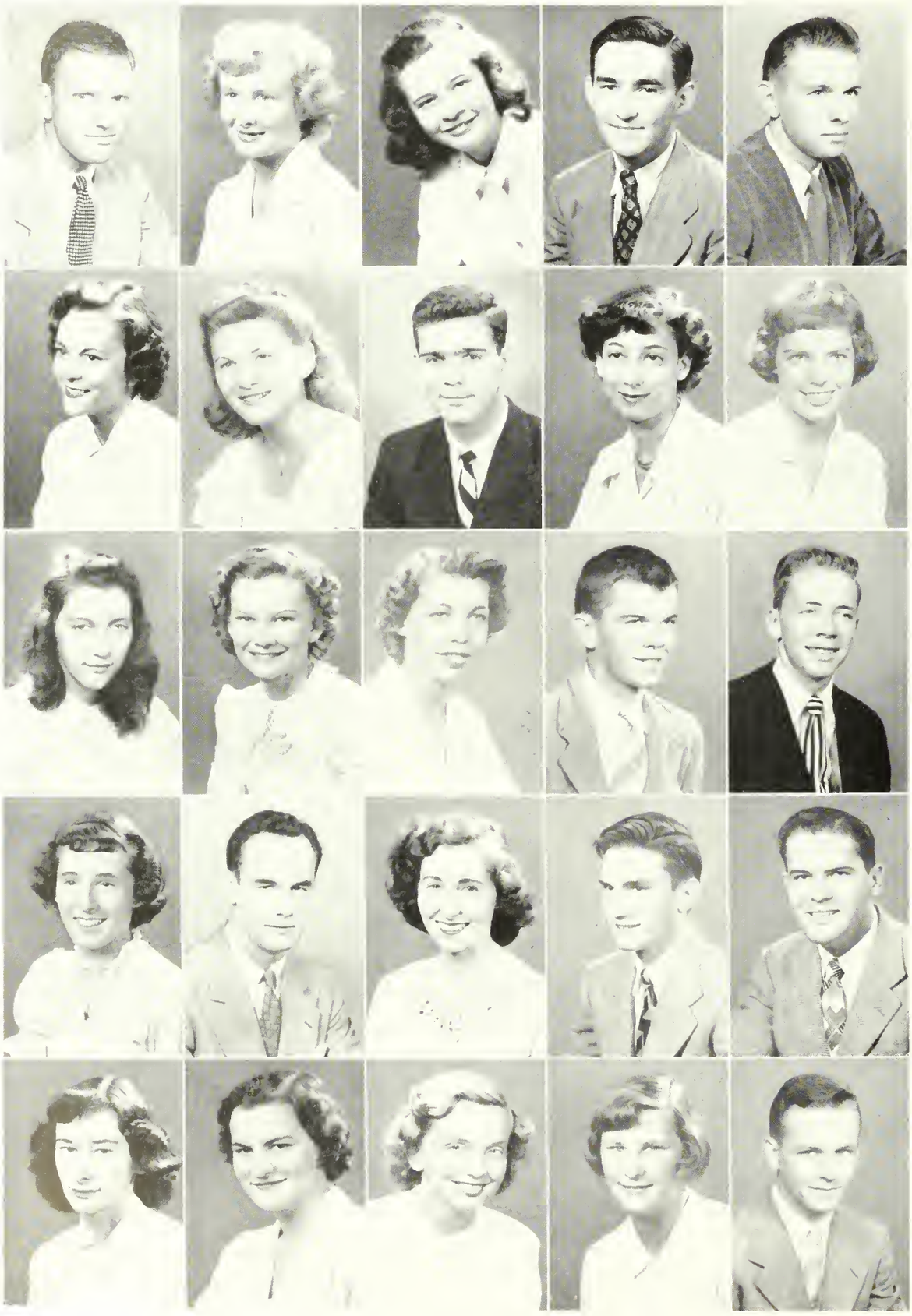

HALE ALPERN
WINDER ANDREWS
VIRGINIA APGAR
HENRY ARISTIZABAL
CHARLES AYRES

MARGARET BAGLEY
MARY BAILEY
RICHARD BALDWIN
ZELMA BANDLER
DIANNE BARNES

DOROTHY BARNES
BETTY BARR
BETTY ANN BAYLESS
WEYMAN BENNETT
LAWRENCE BENTLEY

ALICE BRASTEGUI
CLARK BERDAN
CAROL BIRSCHENK
PAUL BINNER
GEORGE BISSETT

BARBARA BOWER
ELAINE BRACKETT
SALLY BRADLEY
ALIDA BRNGS
JAMES BRASS

GRETEL BRAUN
PHYLLIS BRETTELL
MARILYN BRIGGS
JULIA BRIGHT
LUCY BRIGHT

KENNETH BROWN
JAMES BRYSON
THOMAS BUCHBINDER
PATRICIA BURGOON
PEGGY BURNETT

DORIS MAY CAMPBELL
CYNTHIA CARLL
JANE CARMEL
MARY CARTER
LYLE CHAMBERS

JANE CHAPMAN
KENNINGTON CLARKE
LUISA CLARKSON
FREDERICK COOPER
DONALD CORRIGAN

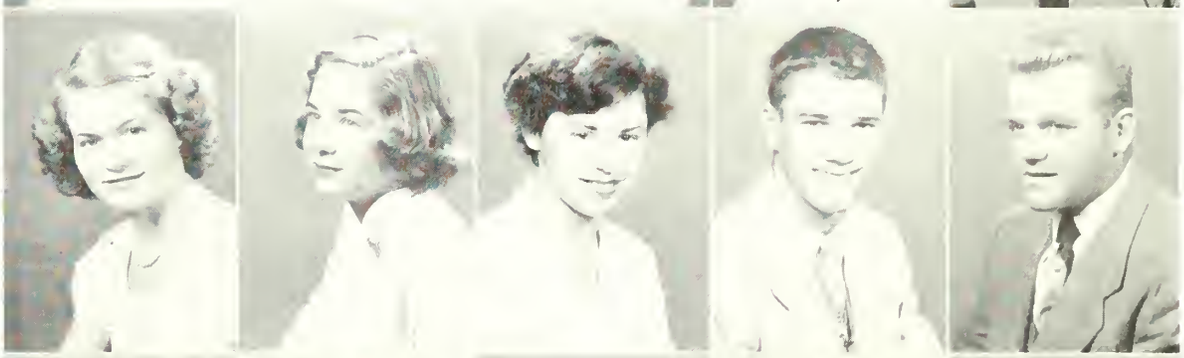

CYNTHIA CRAWFORD
WILLARD CROMPTON
JANE CROSBIE
GILMAN CROSBY
JEAN CURRIE

EDMUND CUSHING
PHYLLIS DALRYMPLE
CHARLES D'AUGUSTINE
ELIZABETH DAVIDSON
BARBARA DAVIS

LOWER DIVISION

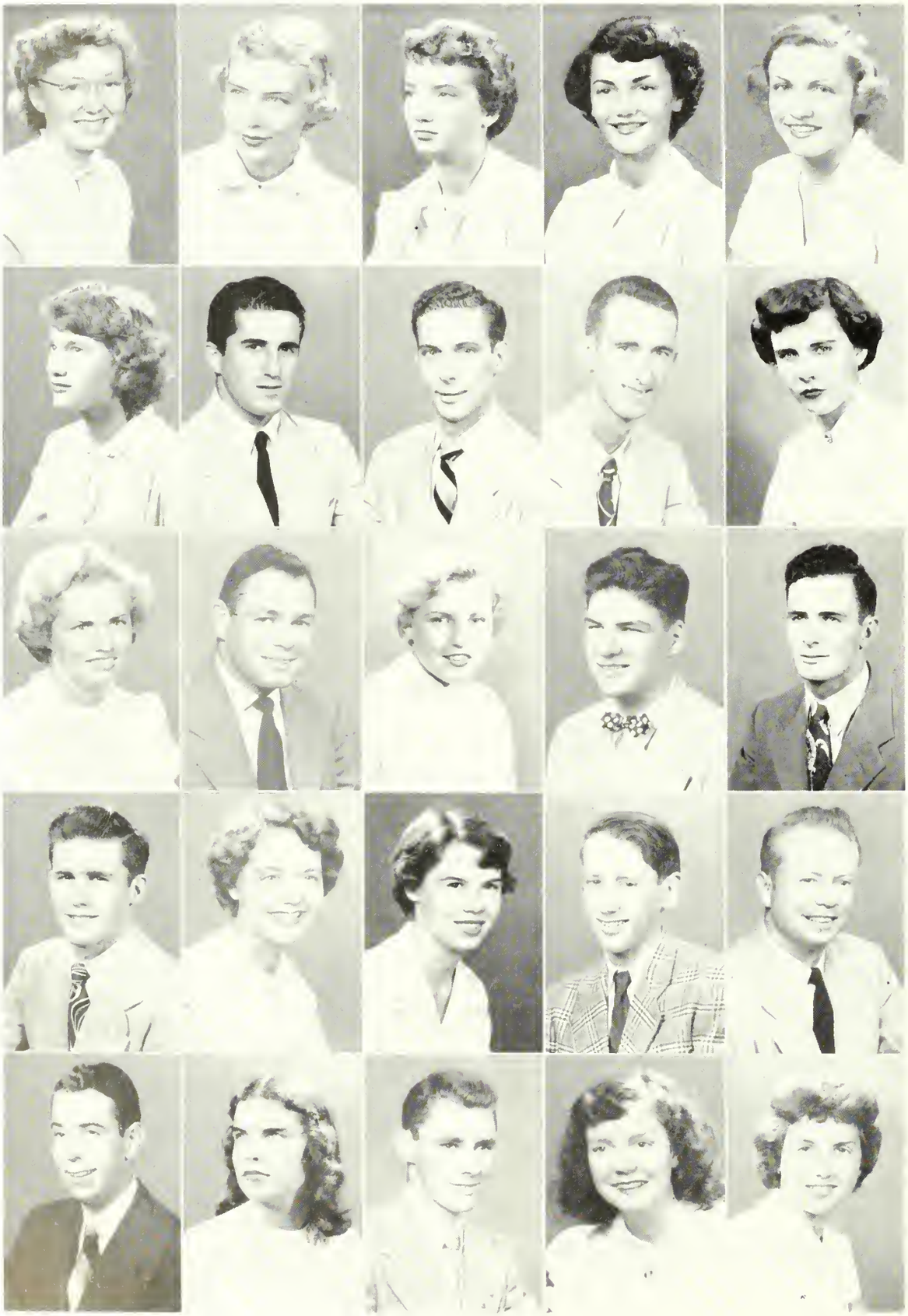

HESTER DAVIS
CATHERINE DAWSON
BETTE DE HOLCZER
HELEN DEMETRELIS
BARBARA DENNERLIN

HELEN DeTROY
JON deURESTI
JOHN DeWERD
CALHOUN DICKSON
BARBARA DILLEY

ROBERTA DOERR
DANIEL DOUGHERTY
SALLY DUFFY
DEREK DUNN-RANKIN
KENNETH DURRANCE

DANIEL EASTWOOD
PATSY EDMUNDSON
ALICE EGAN
ERNEST EICKELBERG
CHENEY ELLERBE

RICHARD ELLIOT
JANE ERNSTER
FRANK EVANS
GLORIA EVERINGHAM
DARLENE EVILSIZOR

JAMES FAY
BARBARA FEIDELSON
JAMES FELIX
VIRGINIA FISHBECK
HARRY FISHER

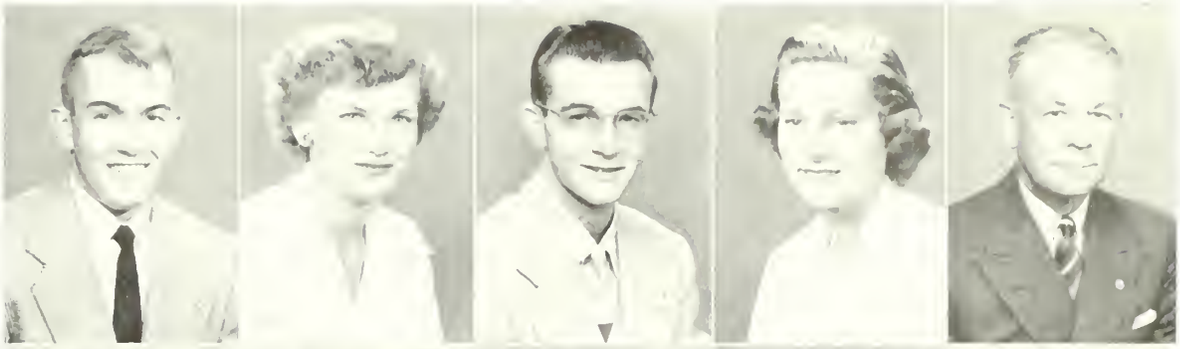

LAWRENCE FITZPATRICK
BETTY FLEMING
ELIZABETH FLETCHER
MILLICENT FORD
WILLIAM FRANGUS

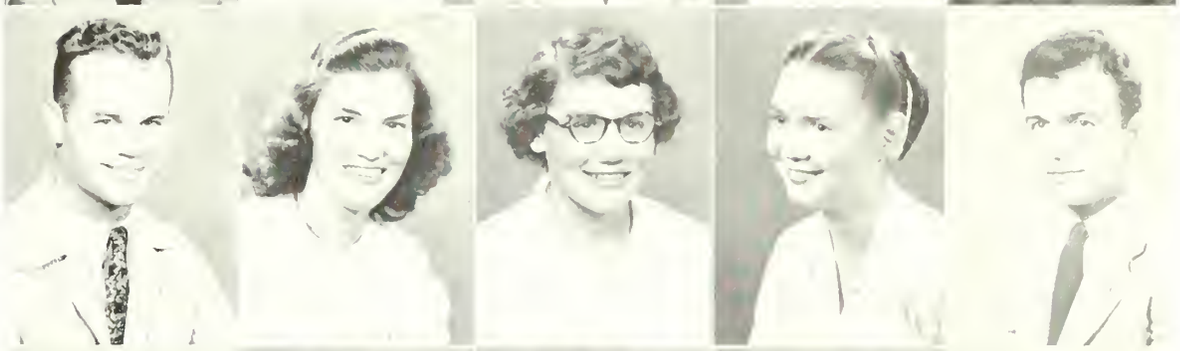

JANE FRASER
WILLIAM FRICKE
RONALD FRYMIRE
PAUL GALLO
BETTY GARRETT

DONALD GEDDES
GLORIA GILBERT
JOAN GRANT
ANN GREENE
ALEXANDER GREGORY

ARTHUR GREGORY
SAMUEL GREGORY
ANN GROVES
LIZABETH HALEY
JOSEPHINE HALL

CLAIRE HANNUM
ROBERT HARDING
EUGENE HARPER
GORDON HATHAWAY
ROBERT HEATH

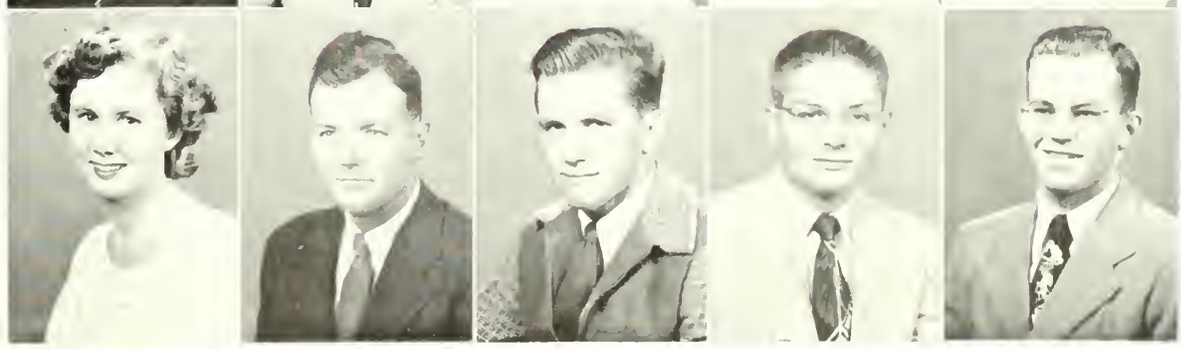

LOWER DIVISION

GRETCHEN HERPEL
IDA HERRING
SARETTA HILL
MERLE HODGES
RUSSELL HOFFMAN

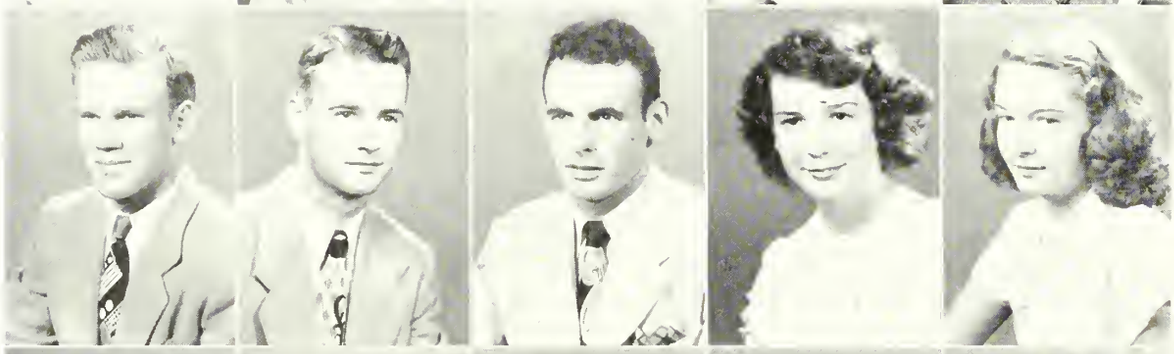

GEORGE HOLLETT
ROLAND HORNER
KENNETH HORTON
ROSA HORTON
CATHRYN HOSEA

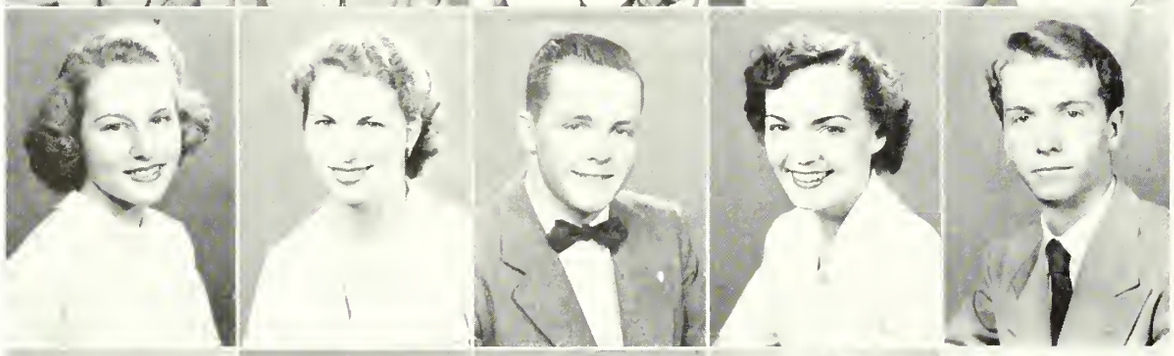

CHESTA HOSMER
BEATRICE HUGER
EMORY HUNTER
BETTY HUNTSMAN
MARION ISRAEL

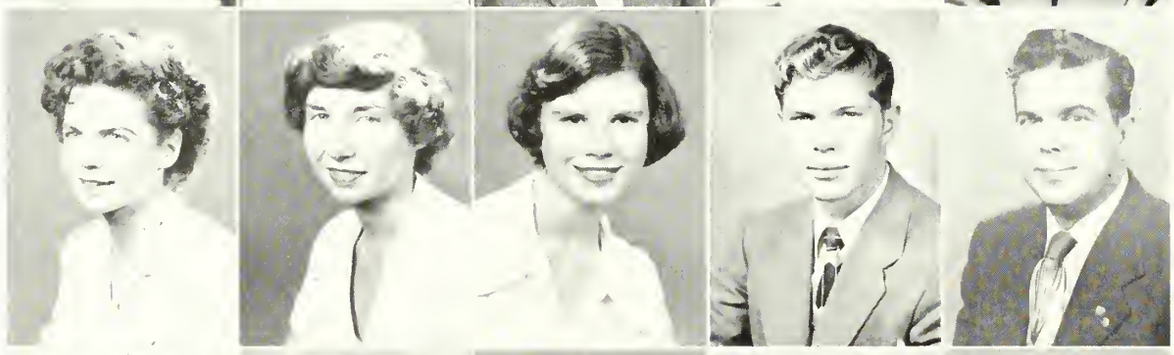

MARJORY JAMES
JOAN JOERNS
CATHERINE JOHNSON
CHARLES JOHNSON
DAVIS JOHNSON

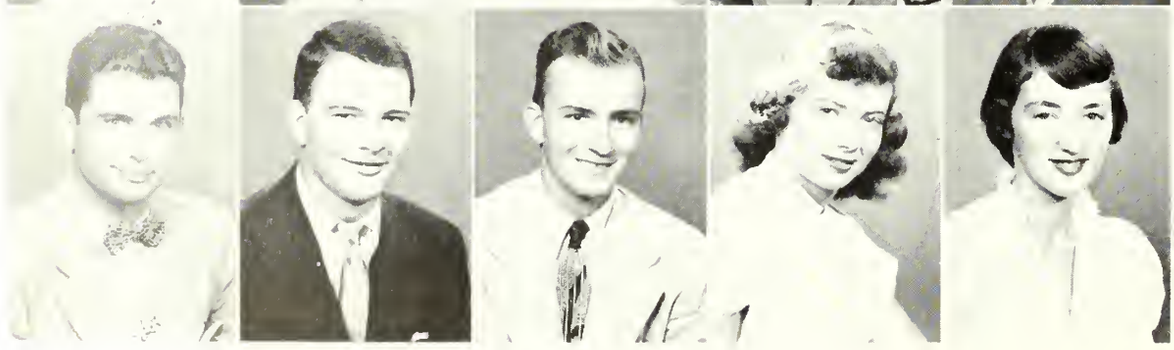

GEORGE JOHNSON
WILBUR JOHNSON
ELMER KAPTEIN
ELAINE KEELEY
JANE KELLY

KAREN KELLY
JEAN KEMP
BOBBY KENDRICK
BETTY LOU KEPLER
JAMES KEY

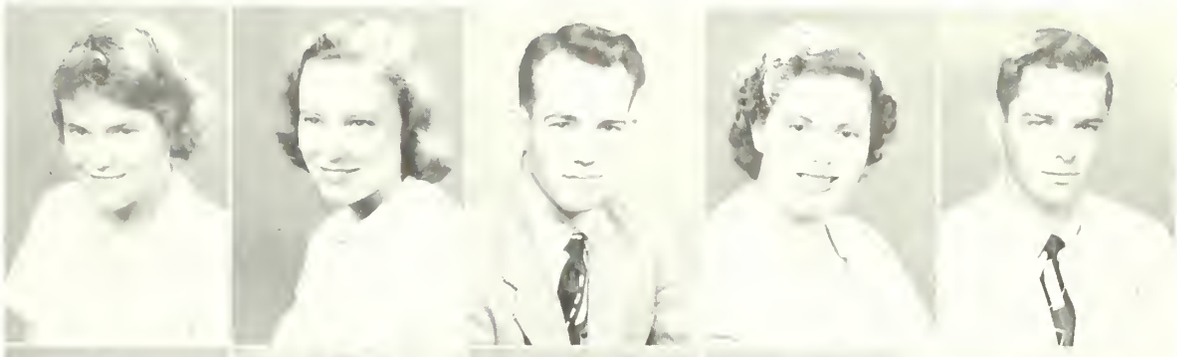

PAUL KLORES
CHARLES KNECHT
JANE KOTTMEIER
JOHN KOWALLIS
JAMES KRISHER

MARIANNE KUHN
DONALD KURZ
CLASON KYLE
SALLY LANE
LOIS LANGELLIER

JOHN LARGE
MARY ANN LARUE
ANN LATTIMORE
GRACE LaVENTURE
BILLY LEATHERS

FRANK LEDGERWOOD
BETH LeFILES
TIMOTHY LOFTON
PAUL LOOMIS
CARMA LOUCKS

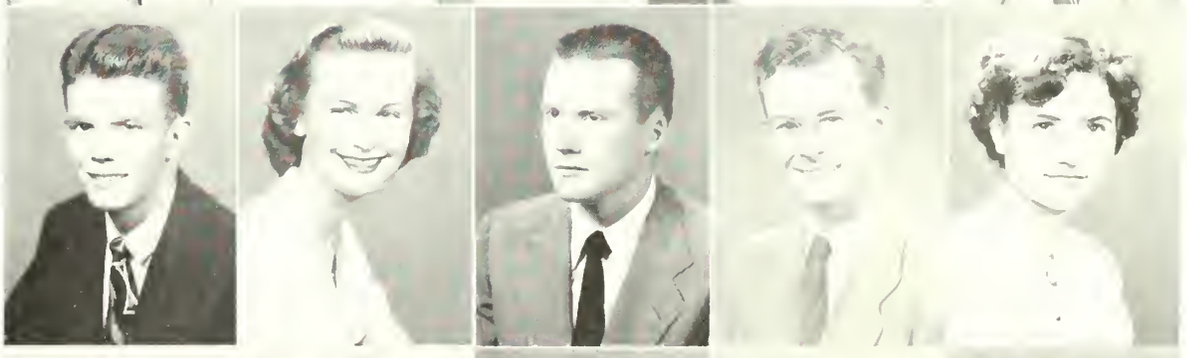

GEORG LYMBURN
EWING McALLISTER
KATHLEEN McDONNELL
JAN McGRAW
CAROL McKECHNIE

LOWER DIVISION

PHYLLIS McRAE
BARBARA MACK
DAVID MANLEY
DOROTHY MANNING
CAROLINE MARSH

DONALD MATCHETT
BARBARA MENGES
ROBIN MERRILL
NATALIE MERRITT
JANET MILLER

NATALIE MILLER
ROBERT MILLER
MARY LOU MILLS
NORBETT MINTZ
SUSAN MONAGHAN

WALDO MOON
JEAN MORA
BAYARD MORRISON
BEN MOUNT
WILLIAM MUNCEY

GEORGE MUNSON
MARILYN NAAS
FRANCIS NATOLIS
ROSE NAYLOR
ROBERT NEUHAUS

SARAH NEWTON
LOLITA NICHOLLS
HEATHER NICHOLLS
ALYS OGLESBY
EDMUND OKONIEWSKI

JAN OLSON
GLEN OSBORNE
ELEANOR PARKER
PATTI PARKER
RUTH PATE

JOAN PATTON
ROBERT PECK
CLAUDINE PETERSON
THOMAS PICKENS
WILLIAM PIERCE

DANIEL PINGER
FRANK POLACK
WAYNE PONTIOUS
JOSHUA POOLE
RICHARD POPE

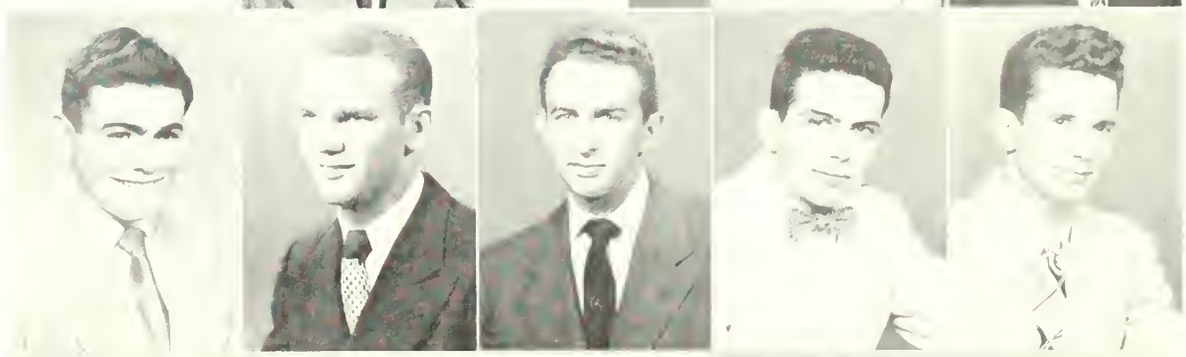

PATRICIA POSTEN
RICHARD PREU
PEGGY RANDOL
JO ANN RAULERSON
JOHN REARDON

CAROL REDE
ANN REEVES
NANCY REILLY
BELFORD RICHARDS
HOWARD RICHARDS

LOWER DIVISION

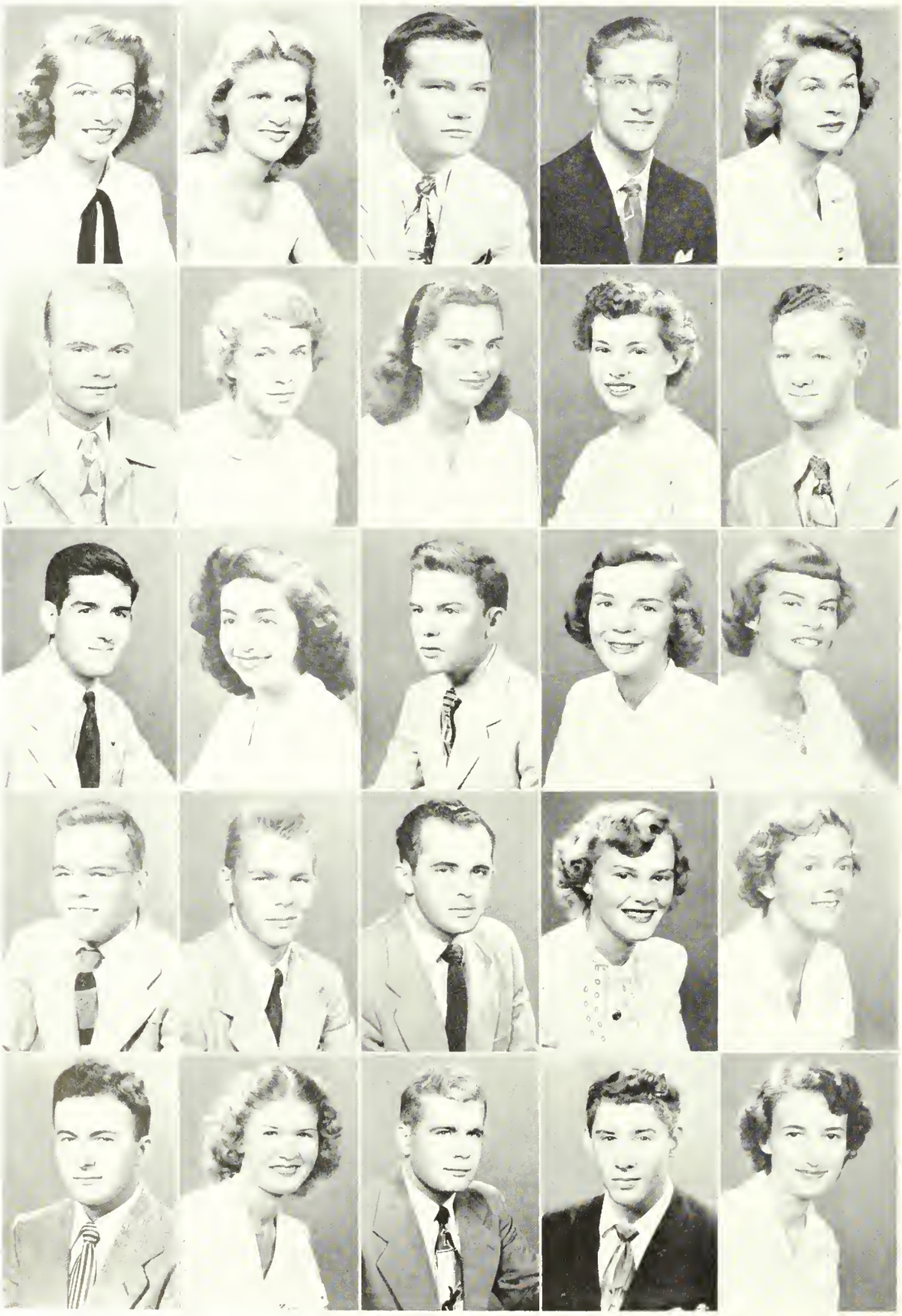

PHYLLIS RICK
MARIEL RIDDLE
LEON ROBBINS
H. B. ROBERTS
PATRICIA ROBERTS

RALSTON ROBERTS
ROSEMARY ROBINSON
JOAN ROLLMAN
ARDEN ROTH
STANLEY RUDD

RAYMOND RYDER
BETTY SALEEBA
CORKY SCARBOROUGH
GAYL SCHAFFERT
PAULINE SCHWING

ROY SECKINGER
RALPH SEIDEL
ALBERT SESSIONS
JANE SHARP
ELSIE SHAW

PAUL SHELTON
BARBARA SHEPPARD
JAMES SHOEMAKER
FRANK SLADDEN
CAROL SMITH

ELEANOR SMITH
MARGARET SMITH
NORMAN SMITH
DANIEL SOREF
CHARLES SPELSBERG

VALERIE STACY
DARYL STAMM
GORDON STANG
PIERRE STEWARD
FRANK STOCKTON

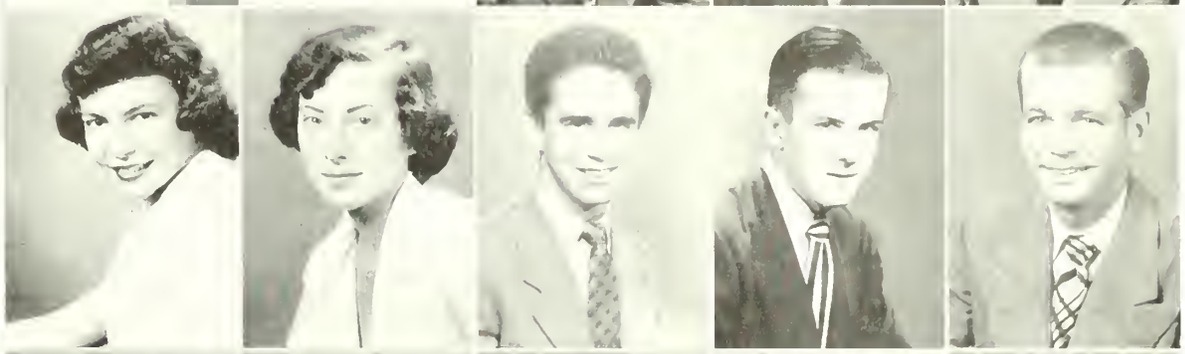

MARSHALL STONE
DOROTHY STONE
GUY STONE
CARL STOVER
CLARISSA TANNER

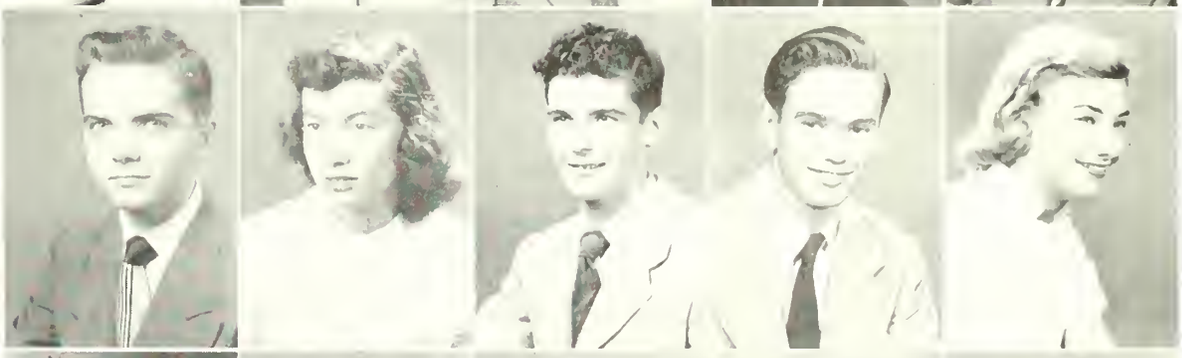

NORMA JEAN THAGGARD
JOHN THIBODEAU
MARY THOMPSON
MATILANN THOMS
DALE TRAVIS

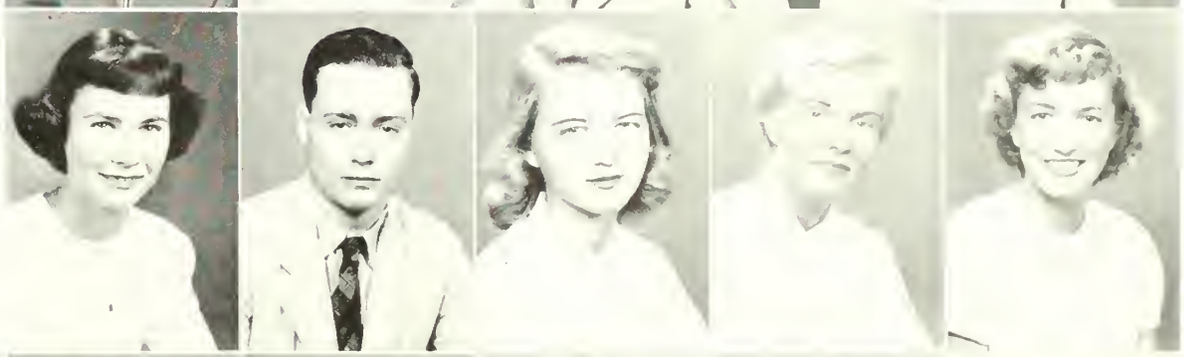

JANE TRUITT
RONALD TRUMBULL
FANCHON TURCK
BARBARA UPHAM
MARY JANE URBAN

SUE VAN HOOSE
JOHN VEREEN
DIANE VIGEANT
MARY JO WAGNER
LAWRENCE WAGNER

LOWER DIVISION

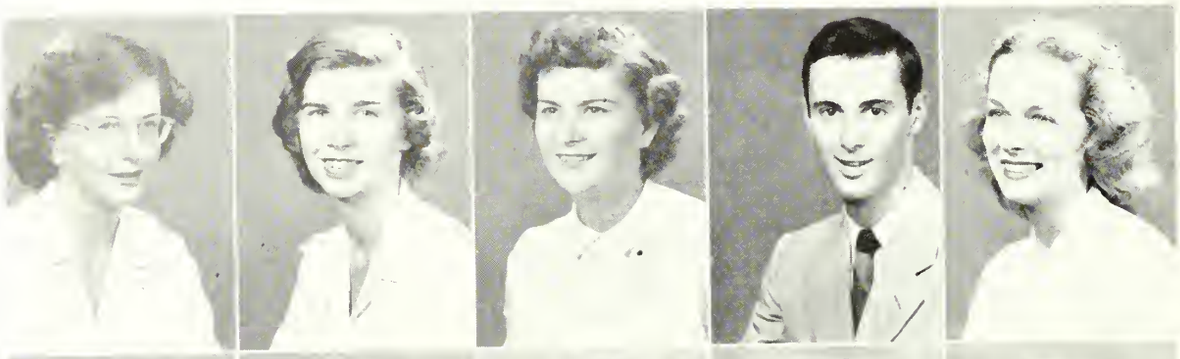

MARIELLA WAITE
LYDIA WALLACE
MAE WALLACE
RAYMOND WALN
GLORIA WEICHBRODT

MARY WELCH
PATRICIA WHEATON
GEORGE WHIDDEN
DOLORES WHITE
DALLAS WILLIAMS

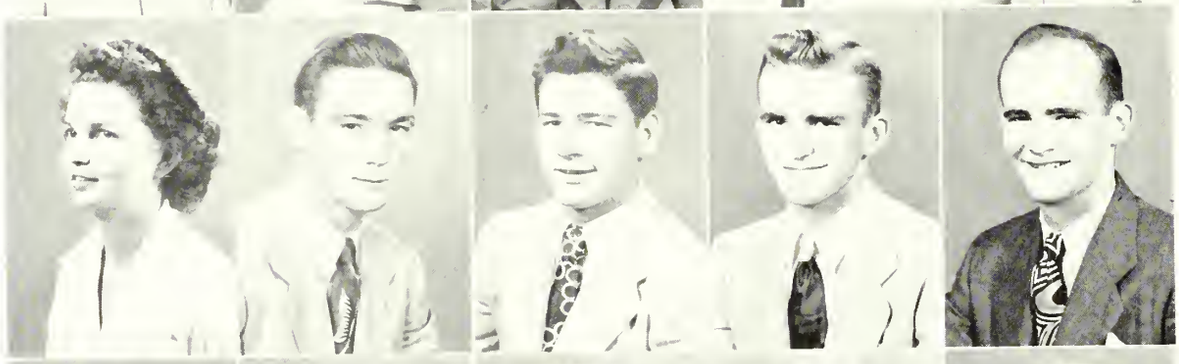

ELIZABETH WILLIAMS
JOE WILLIAMS
RICHARD WILLIAMS
TOWNE WINDOM
WARREN WINDOM

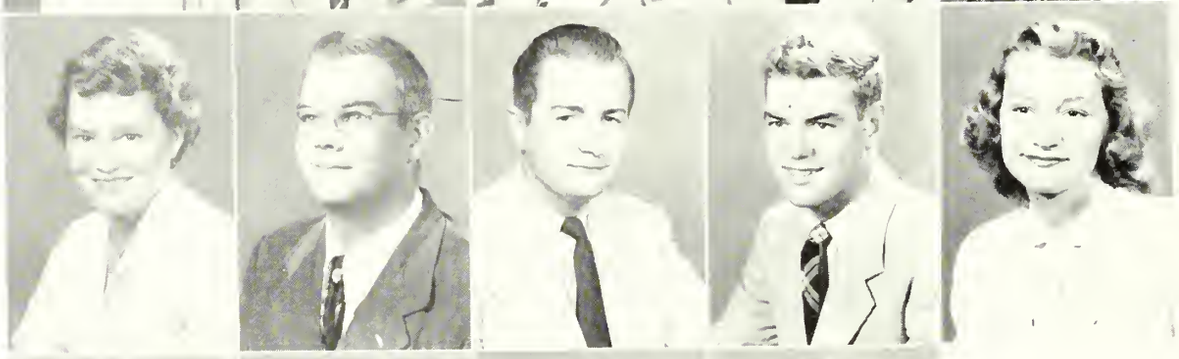

JEAN WISELOGEL
WILLIAM WITTBOLD
CHARLES WOODS
DONALD WORK
NANCY WYCOFF

JANE WYNN
THOMAS YOUNG
CATHERINE YOUNGS
SARAH ZAVELO

LOWER DIVISION STUDENTS NOT PICTURED

MIGUEL ARANGUREN
HOWELL BAGGARLY
HERBERT BEHRENS
ANNA BERGLUND
JESSE BOOKHARDT
HERMAN BRUMLEY
ROBERT BRYAN
WILLIAM CARMEL
JOAN CARRIGAN
JOSEPH CARSON
GORDON CLARK
FRANCES COFFEY
NANCY CRANE
LAWRENCE CUNNINGHAM
DURLING DRAKE
WELSH DROVIN
LEWIS DUKE
JOSEPHINE DUNN
MARIAN EBERSON
NANCY FLAVELL
KENNETH FLOWERS
ALTON FOREHAND
MARSHALL FOSTER
BERNARD FRIEDLAND
MARION GAINES
LEE GIBSON
WILLIAM GOLDRICK
LUIS GONZALEZ
MARILYN GREGG
CAROL GRIMES
FRED HALLAUER
JAMES HENDRIX
CARLTON HIGH
MARY ANN HOBART
THOMAS HUDGENS
MARY HUGGINS
JOEL HULL
ULMONT IVES
SARA JOHANNES
GRACE JOHNSON
DONALD JONES
KATHLYN KELLER
CLYDE KELLY
HOWARD KELLY
LEONARD KITTS
JOHN KNIGHT
PATRICK LAWLESS
MARION LeNOIR
MARTHA LEWIS
DAMON LYONS
HAROLD McKINNEY
ALGERNON McLAMB
JOHN MILLER
BORIS MITCHELL
TOM MOLLOY
JAMES O'NEAL
RALPH PERNICE
JOHN PHILLIPS
WILLIAMS ROBERTS
RICHARD ROGERS
LEWIS ROWE
PAUL RUNYAN
WILLIAM SANDERS
ROGER SCUDDER
WALTER SEARSON
WALTER SHELLY
LINDA SHULTS
GEORGE SIMPSON
OLIVER SMITH
STANLEY SMITH
SARAH STEWART
JOSEPH SWICEGOOD
JOE TRIGG
GERARD WALKER
JAMES WESLEY
GEORGEANNE WHITE
EARNEST WILLIAMS
MARY JANE WILLIAMS
WILLIAM WINDOM
MARSHALL WOODWARD
PAULA WRENN
JO ANN HELLER

ATHLETICS

ORGANIZATIONS

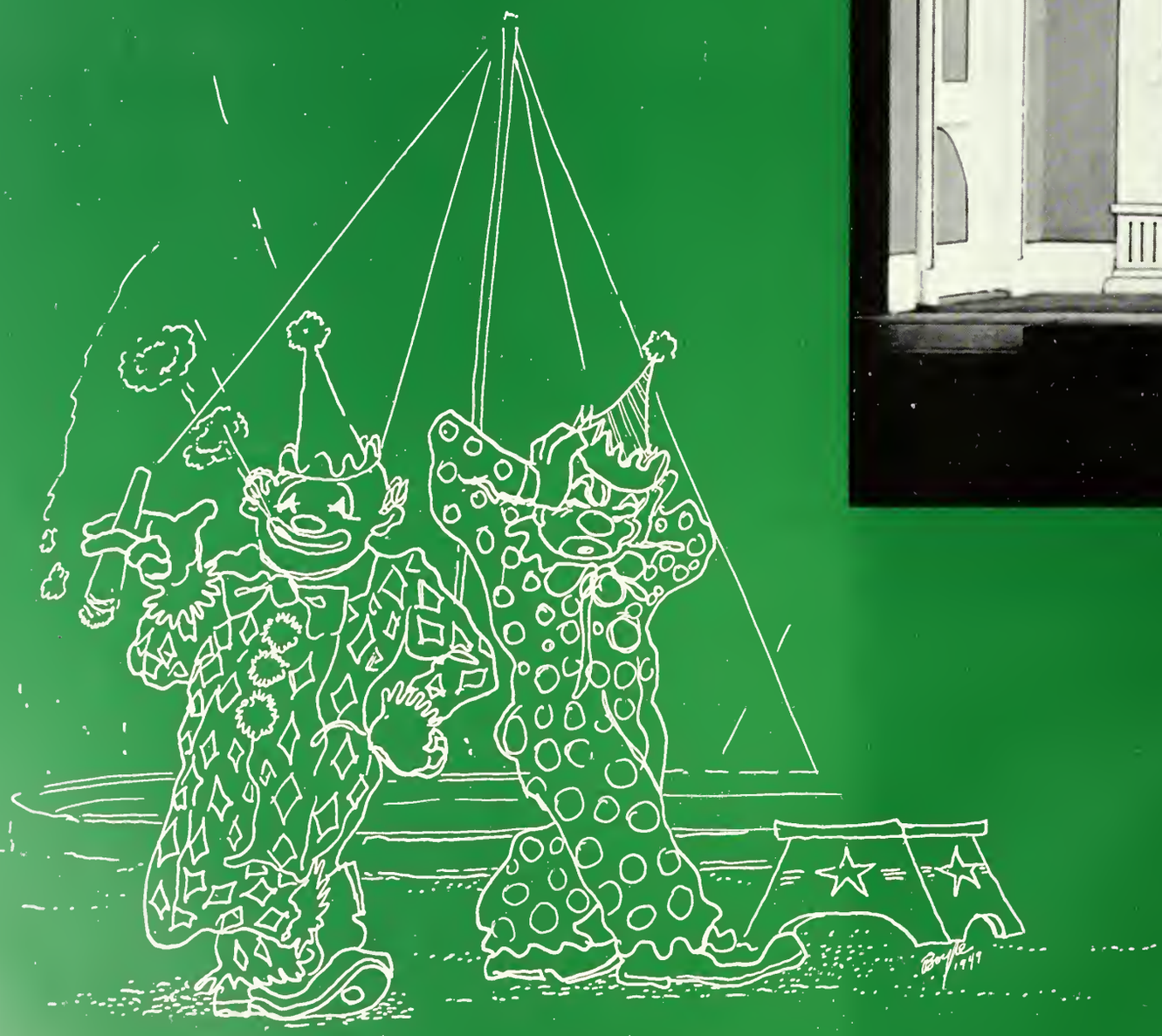

THE *Show*

THE CHAPEL STAFF

The Rollins CHAPEL STAFF is composed of members of the various committees that are sponsored by the Rollins Chapel under the direction of Dean Theodore S. Darrah. They co-ordinate the activities of the many committes that fall under the jurisdiction of the Chapel. They plan the year round program for the committees with the help and guidance of Dean Darrah.

First row: Joe Popeck, Jean Currie, Dean Darrah, C. Wendell Stone; *Second row:* Jack Sayers, Carol Posten, Ken Fenderson, Nan Van Zile, Nathan Starr, Bob Boyle; *Third row:* Hugh Davis, Henry Gooch, Helen Demetrelis, Marcia Mulholland.

First row: Virginia Cheney, Ann Reeves, Jane Hood, Joanne Byrd, Natalie Miller, Shirley Christensen, Mary Bailey, Carolyn Herring, Karen Kelly; *Second row:* Sue Van Hoose, Jane Kottmier, Barbara Davidson, Jacquelin Biggerstaff, Ann Lovell, Doris May Campbell, Chesta Hosmer, Mary Jo Wagner, Natalie Merritt; *Third row:* Mary Aycrigg, Kit Johnson, Mariella Waite, Mary Louise Sinclair, Bettie Merrell, Katherine Sorey, Margaret Bell, Betty Lou Kepler, Sally Lane; *Fourth row:* Ray Waln, George Spencer, Alton Forehand, Sherwood Evans, Bill Madsen, Paul Loomis, Cameron McCardell, Richard Johnson, Herman Siewert; *Fifth row:* Harvey Woodruff, Gene Simmons, Tom Mullen, Howard Richards, Mack Israel, Vincent Gehr, Art Gregory, Jesse Bookhardt.

The Rollins CHAPEL CHOIR is made up of approximately sixty selected vaices and is ane af the outstanding chairs af the sauth. It participates in the regular services in Knawles Memarial Chapel and in the annual Bach Festival af Winter Park. In additian they make accasianal trips to other parts of the state ta give pragrams.

CHAPEL CHOIR

THE CHAPEL COMMITTEES

The Chapel Committees carry out various programs under the direction of and in cooperation with the Chapel Staff. Students have found that membership in these committees helps round out their college activities and are an excellent outlet for their interests in local, national and international affairs.

CHAPEL USHERS

The Chapel Ushers take charge of all chapel services and are connected with the Chapel Staff. They perform many various duties in connection with the diverse affairs that take place in the Chapel. These range from the regular Sunday morning Chapel services to weddings and organ vesper services.

First row: Hank Goocoh, Dick Elliot, Dan Eastwood, Jack Mehlek; *Second row:* Roy Seckinger, Hugh Davis, Warren Windom, Francis Natolis; *Third row:* Bob McManigle, Bob Miller, Don Brinegar.

INTERNATIONAL RELATIONS CLUB

The Internotionol Relotions Club studies and discusses problems offecting our relations with the other countries of the world. They work in close cooperation with the YMCA, YWCA, ond the Cornegie Endowment for Internotionol Peoce.

First row: Lydia Walace, Hank Gooch, Dianne Vigeant, Glaria Weichbrodt, Ann Greene, Joe Papeck; *Second row:* Jean Currie, Dick Elliot, Helen Demetrelis, Jack Sayers, Dick Preu, Babbie Doerr, Marnie Norris; *Third row:* Carol Pasten, Pat Posten, Ralph Pernice, Barbara Davidson, Tim Lofton, Hugh Davis, Dr. Rhea Smith; *Fourth row:* Marjarie James, Caroline Marsh, Patsy Edmundson, Betty Hammer, Lois Paxton, Bill Bazley, Jean Mora.

COMMUNITY SERVICE COMMITTEE

The Community Service Committee works in close cooperotion with locol and county ogencies thereby goining procticol experience in work offecting juvenile delinquency, child welfore work, heolth units and other reloted problems.

First row: Eleanor Smith, Jean Mora, Helen Demetrelis, Caraline Marsh, Marjorie James; *Second row:* Kit Bowen, Darlene Evilsizar, Beth LeFiles, Jo Heller, Barbara Davidson, Cay Yaungs; *Third row:* Mary Bailey, Ja Grant, Pat Posten, Jane Kelly, Judy Bright; *Faurth row:* Jane Carmel, Betty Huntsman, Gloria Gilbert, Kit Johnson, Betty Hammer, Ginger Butler; *Fifth row:* Carolyn Alfred, Jean Currie, Ann Reeves, Bill Bazley, Claire Hannum, Lib Lattimore, Betty Garrett.

RACE RELATIONS COMMITTEE

The Rollins Roce Relations Committee cooperates closely with the locol Interracial Relations Committee in mony practicol problems ond projects. They porticipote in stote and national conferences and this yeor have worked with the Seminole Indiain Associotion.

First row: Jan Olsen, Claire Hannum, Kay Horton, Tia Crawford, Joanne Endriss, Mary Bailey; *Second row:* Connie Hubbard, Betty Kepler, Jan McGaw, Phyllis Dalrymple, Fanchan Turck, Barbara Davis, Sally Duffy, Vicki Braun; *Standing:* Dr. C. Wendell King, Ken Brawn, Bill Bazley, Gordon Stang, Helen Demetrelis, Claudine Petersen.

STUDENT COUNCIL

The student government is an essential part of college life. Here at Rollins this plan is followed to the utmost because our curriculum of individualized education is such that every student should play a part in the student government. The Student Council is composed of representatives from each fraternity and sorority, the independent groups, the faculty and the two deans. Through the various committees appointed by the council, the many student activities as sponsored by them are carried out smoothly. The annual senior dance is sponsored by the Student Council as well as other social events throughout the year. The members of the council are elected by their groups and form a representative cross-section of the student body. Each year in the spring term the entire student body votes on the candidates of their choice for president of the council for the coming year. Student government at Rollins is as much a part of college life as classes and athletics.

Front row: Hugh Davis, Dean Enyart, Janet Patton, Harry Hancock; *Second row:* Pierre Thompson, Andoni deUresti, Ginger Butler, Jack McCauslin, Gail Hastings, Ken Brown; *Third row:* Hank Gooch, Ann Knight, Maud Trismen, Sally Hidey, Rocky Flanders, Elaine Brockett, Bud Johnson, Catherine Sorey, Edith Schulz; *Fourth row:* Charles Robinson, Pete Foy, Dave McKeithan, Joe Peoples.

STUDENT COUNCIL OFFICERS

HUGH DAVIS	*President*
HARRY HANCOCK	*Vice-President*
JANET PATTON	*Secretary*
FRANK MAYER	*Comptroller*

Harry Jan Hugh

Frank Harry Hugh Jan

PUBLICATIONS

As integral a part of all student activities at Rollins College as books and studies, are the undergraduate publications. Here, among five widely different types of publications, the student interested in journalistic or literary work can find a place for himself. All publications are published by student editors under the direction of the Publications Union, whose Board of Control is made up of the editors, business managers, and faculty advisers of the five publications.

PUBLICATIONS UNION

First row: Ken Fendersan, Mary Bailey, Harald McKinney Marcia Mulhalland; *Second row:* Harry Baldwin, Nina Dean, Jack Sayers, Ann Knight; *Third row:* Jae Papeck, Hall Tennis, John Tiedtke, Willard Wattles, Frank Mayer.

ROLLINS NEWSREEL STAFF

First row: Harold McKinney, Hall Tennis, Nat Friedland, Milton Blakemore, Ken Fenderson; *Second row:* Dave McCreery, Gordon Clark, Frank Horch, Bill Fricke.

"R" BOOK STAFF

Ann Knight, Editor; Harry Baldwin

FLAMINGO STAFF

First row: Ken Fenderson, Nino Deon, Harold McKinney, Dallas Williams; *Second row:* Joe Popeck, Marjory James, Hall Tennis, Ann Knight, Jack Sayers; *Third row:* Mary Bailey, Dan Hudgens, Frank Mayer.

SANDSPUR

KEN FENDERSON . . . . . *Editor-in-Chief*

BOB VAN HOOSE . . . . . *Business Mgr.-Circulation Mgr.*

DEREK DUNN-RANKIN . . . . . *News Editor*

JIM McMENEMY and DAVE McKEITHAN . . . . . *Sports Editors*

DALLAS WILLIAMS . . . . . *Feature Editor*

KIT BOWEN . . . . . *Society Editor*

STANLEY RUDD . . . . . *Photography*

JOE POPECK . . . . . *Advertising Manager*

WILLARD WATTLES . . . . . *Adviser*

DAN HUDGENS and DON GEDDES . . . . . *Artists*

VIRGINIA CHENEY, ANN LEWIS TURLEY, GINGER BUTLER . . . . . *Proofreaders*

JANIE JOHANNES, PHYLLIS McRAE, KAY McDONNALL, MARIANNE KUHN, MARIAN EBERSON, HANK GOOCH, ULMONT IVES . . . . . *Feature Writers*

MARIEL RIDDLE and POLLY CLARK . . . . . *Rewrite*

DIANE VIGEANT . . . . . *Typist*

ED GRANBERRY, HESTER DAVIS, PAT BURGOON, FRED ROGERS, SUE VAN HOOSE, FRANK HORCH, RALPH SEIDEL, MARIEL RIDDLE, FRANCIS BURNETT, TOWNE WINDOM, TOM PICKENS, BILL FRANGUS, WARREN WINDOM . . . *News Staff*

ROLAND HORNER, PAUL BINNER, SCOTTY WITHERELL, CHARLES ROBINSON . . . . . *Sports Writers*

First row: Stanley Rudd, Bill Frangus, Dallas Williams, Ken Fenderson, Kit Bowen, Betsy Fletcher, Bob Van Hoose; *Second row:* Tom Pickens, Don Geddes, Charles Woods, Hank Gooch, Diane Vigeant, Gracellen Butt, Jo Grant, Mariel Riddle, Mary Bailey; *Third row:* Rolond Horner, Ed Granberry, Scotty Witherell, Marianne Kuhn, Virginia Cheney, Ginger Butler, Ann Lewis Turley, Kay Hosea, Frances Burnett, Rosemary Robinson; *Fourth row:* Charles Robinson, Paul Binner, Dan Hudgens, Kay McDonnell, Rusty Williams, Nan Van Zile, John Whitmire, Willard Wattles.

TOMOKAN

MARCIA MULHOLLAND — *Editor-in Chief*

LOIS PAXTON . . . . . *Assistant Editor*

MARCIA MULHOLLAND . . . . *Business Manager*

BETTY MIKKELSON . . . . . *Photography Editor*

BOB BOYLE . . . . . *Art Editor*

ED GRANBERRY . . . . . *Literary Editor*

JOHN WHITMIRE . . . . . *Layout Editor*

JIM McMENEMY . . . . . *Sports Editor*

ANN GARRETSON, BDB McMANIGLE, JOE POPECK . . . . . *Advertising Staff*

VAL STACY, ANN GARRETSON, STANLEY RUDD, MARNIE NORRIS . . . . . *Photography Staff*

ANN GROVES, DARLENE EVILSIZOR, BETTY BARR, JANE CARMEL, MARY BAILEY, WINDY ANDREWS . . . . . *Typists*

NICKI GOULD, JEAN MORA, CAROLINE MARSH, CAROLYN ALFRED, BETTY HAMMER, PAT ROBERTS . . . . . *Layout Staff*

JANE TRUIT, JANE KELLEY, JUDY BRIGHT, BARBARA DAVIS, FANCHON TURCK, PATSY EDMUNDSON, BETTY GARRET, ELEANOR SMITH, ROBIN MERRILL, KAY YOUNGS, JANET MILLER, MARJORIE JAMES, MARIANNE LaRUE, JOANNE HELLER, BARBARA DENNERLEIN, LOU CLARKSON . . . . . *Office Staff*

First row: Jean Mora, Carolyn Alfred, Caroline Marsh, Kay Youngs, Judy Bright, Janet Miller, Marcia Mulholland; *Second row:* Marjorie James, Patsy Edmundson, Jane Truit, Marianne LaRue, Marnie Norris, Barbara Davis, Bob Boyle, Joe Popeck; *Third row:* Jane Kelley, Phylis McRae, Joanne Heller, Betty Mikkelson, Lois Paxton, Ginny Fishbeck; *Fourth row:* Val Stacy, Darlene Evilsizor, Eleanor Smith, Jane Carmel, Mary Bailey; *Fifth row:* Barbara Dennerlein, Betsy Fletcher, Barbara Upham, Sally Duffy, Betty Hammer, Fanchon Turck, Lou Clarkson, John Whitmire, Robin Merrill.

STUDENT ORGANIZATIONS

It is through the various clubs and organizations at Rollins that the students get to know themselves, their fellow students, and faculty members and thus prepare themselves for taking their places in the outside world.

STUDIO CLUB

The Rollins STUDIO CLUB is composed of art students who are interested in promoting a better understanding of art. Throughout the year many discussions, projects and lectures are presented.

First row: Karen Kelly, Peggy Burnett, Lois Johnstan, Sarah Shute, Bev Hansan; *Second row:* Zelma Bandler, Edith Schulz, Jan McGaw, Helen DeTray, Lois Paxton, Dan Hudgens, Irma Shaffer; *Third row:* Pat Sutliff, Bob Boyle, Tim Lofton, Paul Gallo, Al Sessions, Al McLamb, Bernard Friedland.

PAN AMERICAN CLUB

The PAN AMERICAN CLUB is a group of students interested in building up a lasting friendship between the twenty-one republics of Latin America and the United States. Many interesting and varied programs and movies are presented by the club during the school year.

First row: Luis Ganzalez, Mary White, Jaanne Endriss, Maud Trismen, Alice Egan, Barbara Dilley, Phyllis Rick; *Second row:* Mrs. Lamb, Ginger Butler, Karen Kelly, Cay Hosea, Edith Shulz, Phyllis Dalrymple, Eleanor Smith.

TRAFFIC COMMITTEE

The TRAFFIC COMMITTEE draws up the rules and regulations governing the use of cars by the students on the campus and other traffic problems.

Virginia Apgar, Bab Bayle, Dick Baldwin, Jan Patton, Jim Lister.

DER DEUTSCH VEREIN

DER DEUTSCH VEREIN is an organization, membership in which is open to those having a working knowledge of German. The club has many social gatherings during the college year and is especially noted for its colorful entertaining Christmas party. Dr. Rudolph Fischer is the club adviser.

Margaret Bell, Paul Runyan, Tam Mullen, Dadi Manning, William Windom, Shirley Christensan, Dick Jahnsan, Jeanine Ramer, Dave Cramp, Pauline Schwing, Mr. Fischer, Jack Sayers.

LE CERCLE FRANCAIS

LE CERCLE FRANCAIS is a campus organization, which is open to those students who have a working knowledge in French or who are interested in France. The club has many varied social activities during the school year and actively assist in helping war refugees and orphans in France. Baroness Colette van Boecop is adviser.

First row: Gail Hastings, Claudine Petersan, Sue Van Haase, Helen Demetrelis, Lib Lattimore, Milicent Fard, Peggy Burnett; *Second row:* Calette van Baecap, Val Stacy, Ida Herring, Mary Lauise Sinclair, Barbara Dilley, Nancy Reilly, Ginger Butler, Eugenie Grand; *Third row:* Noah Genz, Karen Kelley, Fred Ragers, Jon de Uresi, Alice Egan.

ROLLINS SCIENTIFIC SOCIETY

The ROLLINS SCIENTIFIC SOCIETY is open to all students in the sciences. It encourages special research work on the part of the student. Each year many prominent scientists are invited to speak before the group.

First row: Yarda Salaria, Pauline Schwing, Natalie Merritt, Penny Fard, Dr. Vestal, Barbara Davidson, Janet Miller, Barbara Mack; *Second row:* Miss Shar, Ja Gunter, Dr. Bell, Betsy Williams, Jo Dunn, Ja Ann Raulersan, Jim Martin; *Third row:* Marilyn Briggs, Barbara Feidelson, Mr. Huntley, Frank Scatt, Ed Granberry; *Fourth row:* Dr. Saute, Dr. Gilbert, Ernie Vincent, Pat Lawless, Dave Cramp, Bill Schafer, George Spencer, Mark Lambert, Dave McCreery, Sherwood Evans, Dick Jahnsan, Jim Ogilvie.

THEATRE ARTS

THE ANNIE RUSSELL THEATRE

The Rollins Ployers is on orgonizotion composed of students who hove done outstonding work in the dromotics deportment.

During the yeor they present o series of ploys thot ore of interest to both the students ond townspeople. The tryouts for the ploys produced by the Rollins Ployers ore open to oll Rollins students. The members of this orgonizotion form the bockbone of the Theotre Arts Deportment ot Rollins.

Theto Alpho Phi is o notionol honorory dromotic Froternity. Membership is conferred upon Upper Division students who hove done superior work in the dromotics deportment.

The Theotre Arts Deportment ot Rollins is one of the finest in the United Stotes. Under the copoble direction of Howord Boiley, Wilbur Dorsett ond Donold S. Allen many ploys of o voried ond interesting noture ore produced eoch seoson.

The productions in the Annie Russell Theatre ond the Fred Stone Theotre serve not only as entertoinment for the college students but olso as o cultural ottroction for the mony winter visitors who regularly come to Winter Pork.

The students in the Theotre Arts Department hove an odvantoge not offorded in mony collegs in thot they have the opportunity to work ond oppeor in mony of the productions with noted actors of Broodway.

ROLLINS PLAYERS

First row: Bob Boyle, Virginio Estes, Tia Crawford, Jan Olson, Ellie Hummell, Mary DeLona, Non Von Zile, Jock Belt, Eugene Smith; *Second row:* Corky Scorbarough, Mr. Dorsett, Mr. Boiley, Betty Garrett, Mrs. Boiley, Ranny Walker, Dick Preu, Hester Dovis, Mr. Allen, Ernie Vincent, Cam McCordell; *Third row:* Pot May, Dick Hill.

THETA ALPHA PHI

First row: Mory DeLona, Com McCordell, Mr. Allen, Fred Te
Virginio Estes; *Second row:* Jock Belt, Ernie Vincent, Mr. Be
Third row: Mr. Dorsett.

LEO G. CARROL

THE LATE GEORGE APLEY

THE LITTLE FOXES

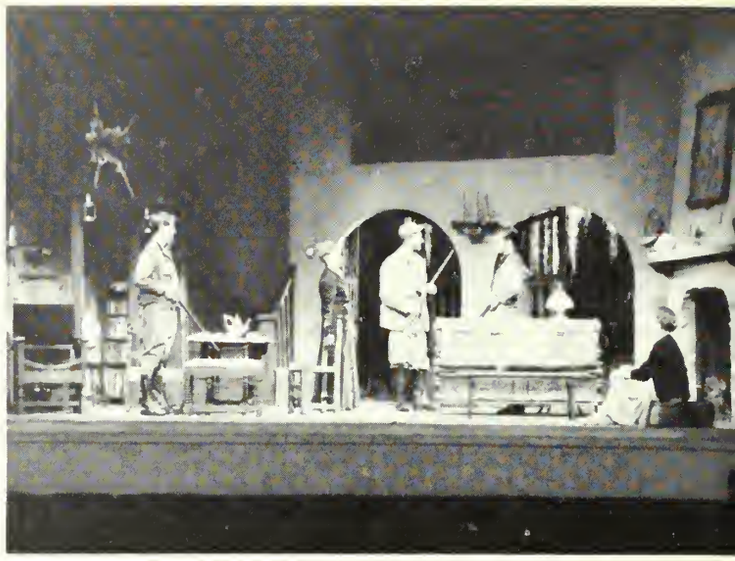

THE
FALCON

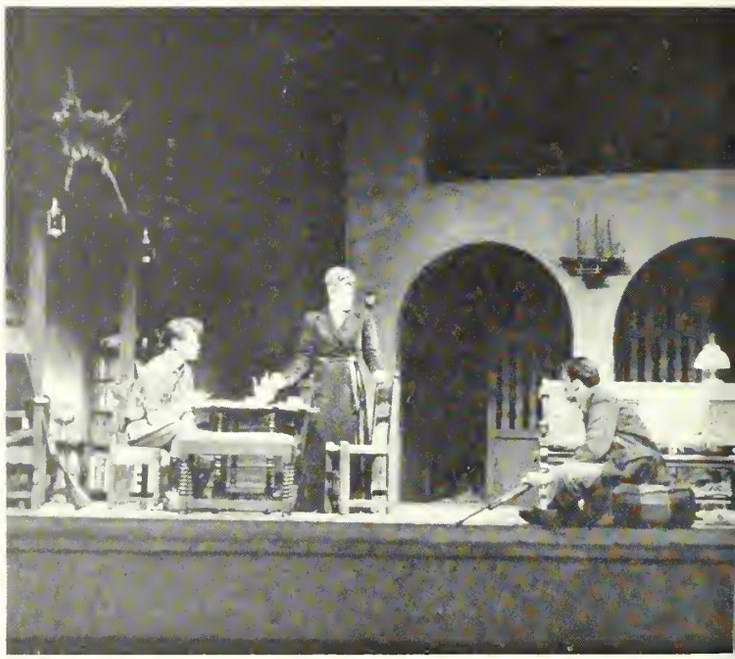

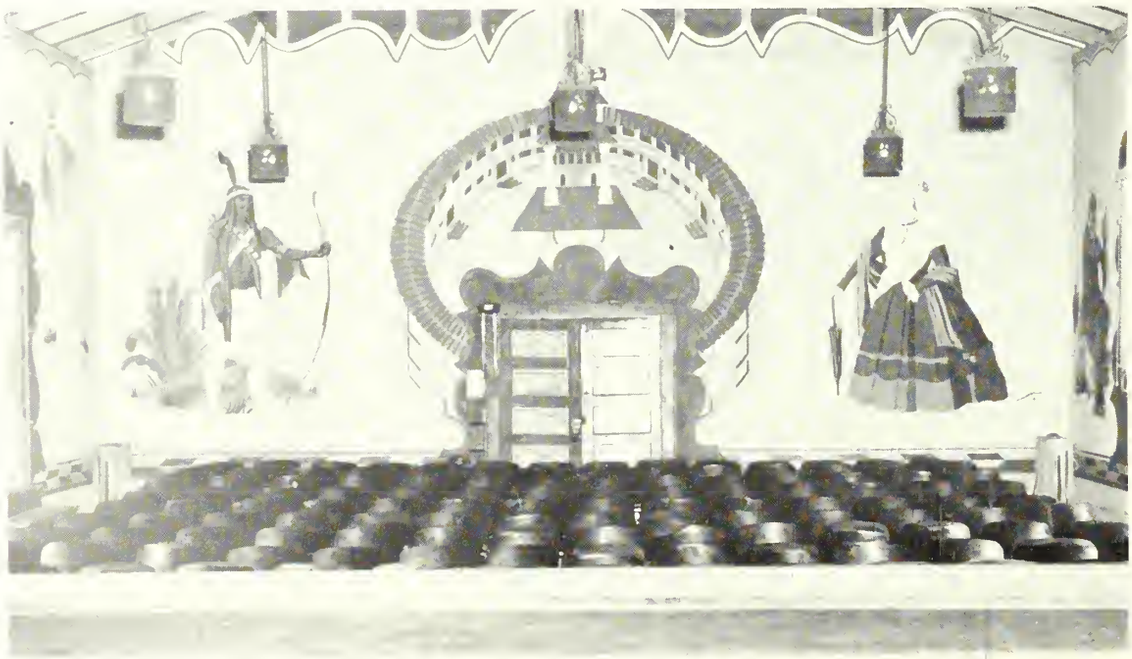

The Interior of the Fred Stone Theatre

DARK OF THE MOON

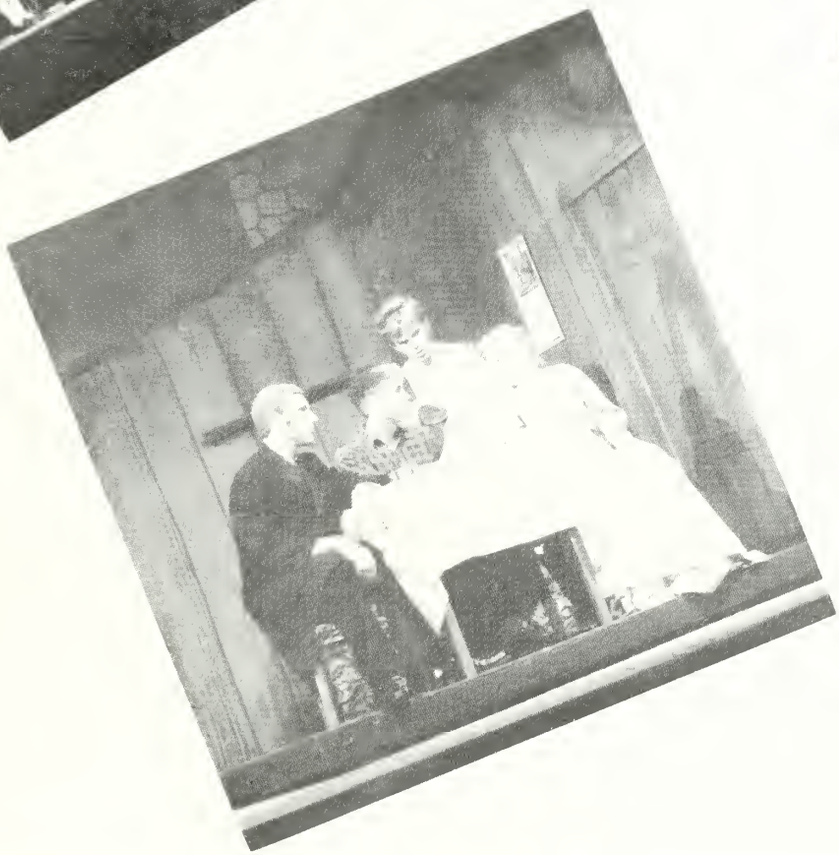

I REMEMBER MAMA

"R" CLUBS

The Rollins "R" CLUBS are composed of letter men who have earned their major or minor "R's" in intercollegiate competition and of women who are outstanding on varsity teams. Their purpose is to promote greater athletic interest.

Carol Posten, Doris Jensen, Sara Jane Dorsey, Narnie Norris, Nancy Neide.

First row: Jupe Arnold, Dave McKeithan, Ed Motch, Buddy Tate, Bill Williams, Jim Imand, Chap McDonnell, Ed Granberry; *Second row:* George Franklin, Francis Natolis, Frank Polak, G. W. Mooney, Charles Knecht, Bobby Riggs, Max Gruelke, Jim Covello; *Third row:* L. D. Bochette, Jim Kelly, Stokes Smith, Pete Fay, Dave Manley, Bill Schafer, Pete Sholley, Harry Hancock; *Fourth row:* Lyle Chambers, Neil Justice, Herman Brumley, Ken Horton, Gerald Murphy, Bob Draughon, Dick Saylors; *Fifth row:* George Whidden, Clyde Stevens, Buzzy Rodenbaugh, Bart Robbins, Clyde Kelly, Weyman Bennett, Jim McMenemy.

CHEERLEADERS

JUNIOR VARSITY SQUAD

Front row: Mary Ann Hobart, Beth LeFiles, Goyl Shoffert, Mary Thompson; *Standing:* Betty Huntsmon, Jane Ernster, Koy McDonnell.

VARSITY SQUAD

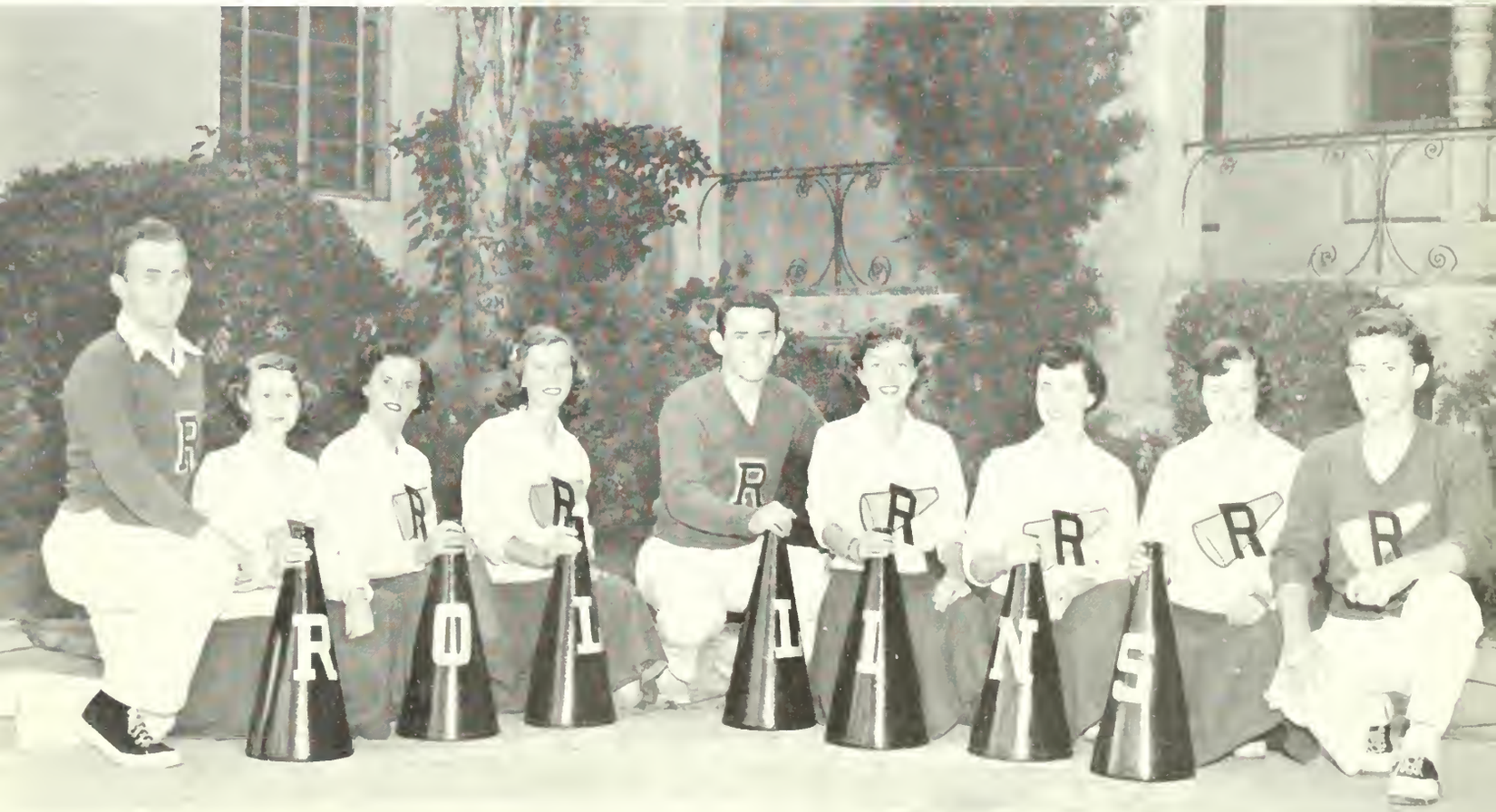

Bab Heath, Jolie Wheeler, Pat Wheaton, Ginger Butler, Chop McDannell, Dale Travis, Barbara Dilley, Diane Vigeant, Corky Scarborough.

FOOTBALL

First row: Glenn Barrington, Jim Bryson, Jim Bedortho, L. D. Bochette, Don Brinegar, Hermon Brumley, Don Dougherty, Pete Foy, George Franklin, Bill Gordon; *Second row:* Max Gruelke, Buddy High, Ken Horton, Tom Hudgens, Jim Imond, George Johnson, Seet Justice, Jim Kelly, Chorles Knecht, Don Matchett; *Third row:* G. W. Mooney, Francis Notolis, Frank Polok, Buzzy Rodenbough, Bobby Riggs, Stokes Smith, Joe Swicegood, Buddy Tate, John Vereen, Don Work.

Rollins fooball coach Joe Justice graduated from assistant coach under Jack McDowall, took the helm this year and guided the Rollins team through stormy seas. His efforts can be called successful considering the difficult schedule that was faced, plus the excessive injuries encountered to key players. Joe is at home in his new position, since he has coached the baseball team for the last few years. He hails from Asheville, North Carolina, and is a member of a very athletic family. Now that he has weathered his first season he is looking forward to bigger and better things in the coming season.

L. D. Bochette

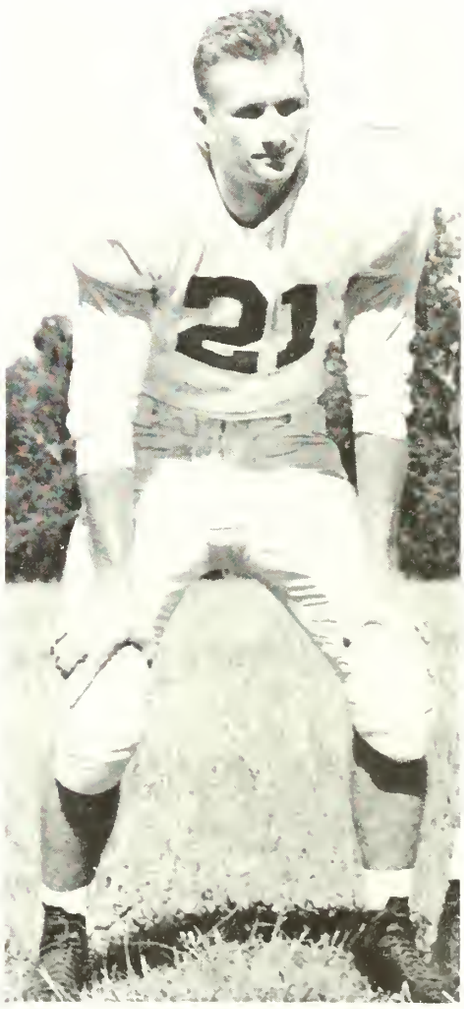

MIAMI	ROLLINS
52	13

Obviously overmatched, the Rollins Tars suffered their first defeat of the season at the hands of Miami's potent Hurricanes. The team played hard and vicious football in the second half with L. D. Bochette scoring both of Rollins' touchdowns.

TAMPA	ROLLINS
13	26

The Tars scored their first victory of 1949 running over a hapless Tampa team at Tampa. Sparked by Buddy Tate and Kenny Horton, the men in blue and gold won going away.

Bobby Riggs

Buzzy Rosenbaugh

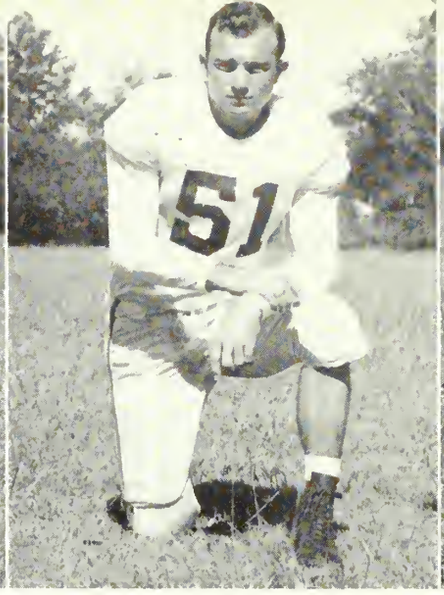

G. W. Mooney

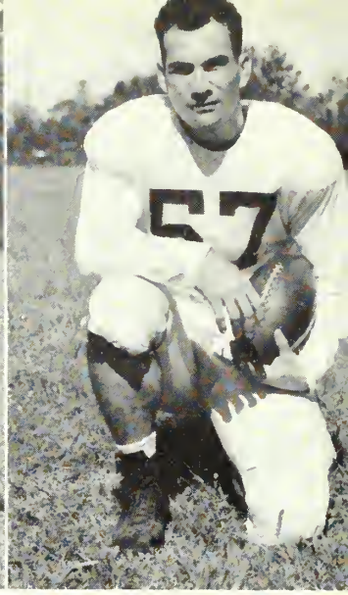

Glenn Barrington

DELAWARE 26 — **ROLLINS** 6

Again playing away from home, the boys played creditably but were undermanned. Delaware, with ample reserves, after a scoreless first period began to click and soon ran up the winning margin. L. D. Bochette scored for Rollins.

NEWBERRY 6 — **ROLLINS** 12

In their first game before the home folks, the Tars put on their best bib and tucker and went to town. Led by Ken Horton and Jim Bryson, they defeated the Newberry Indians. B. J. Leathers, sensational Freshman lineman, made an auspicious debut.

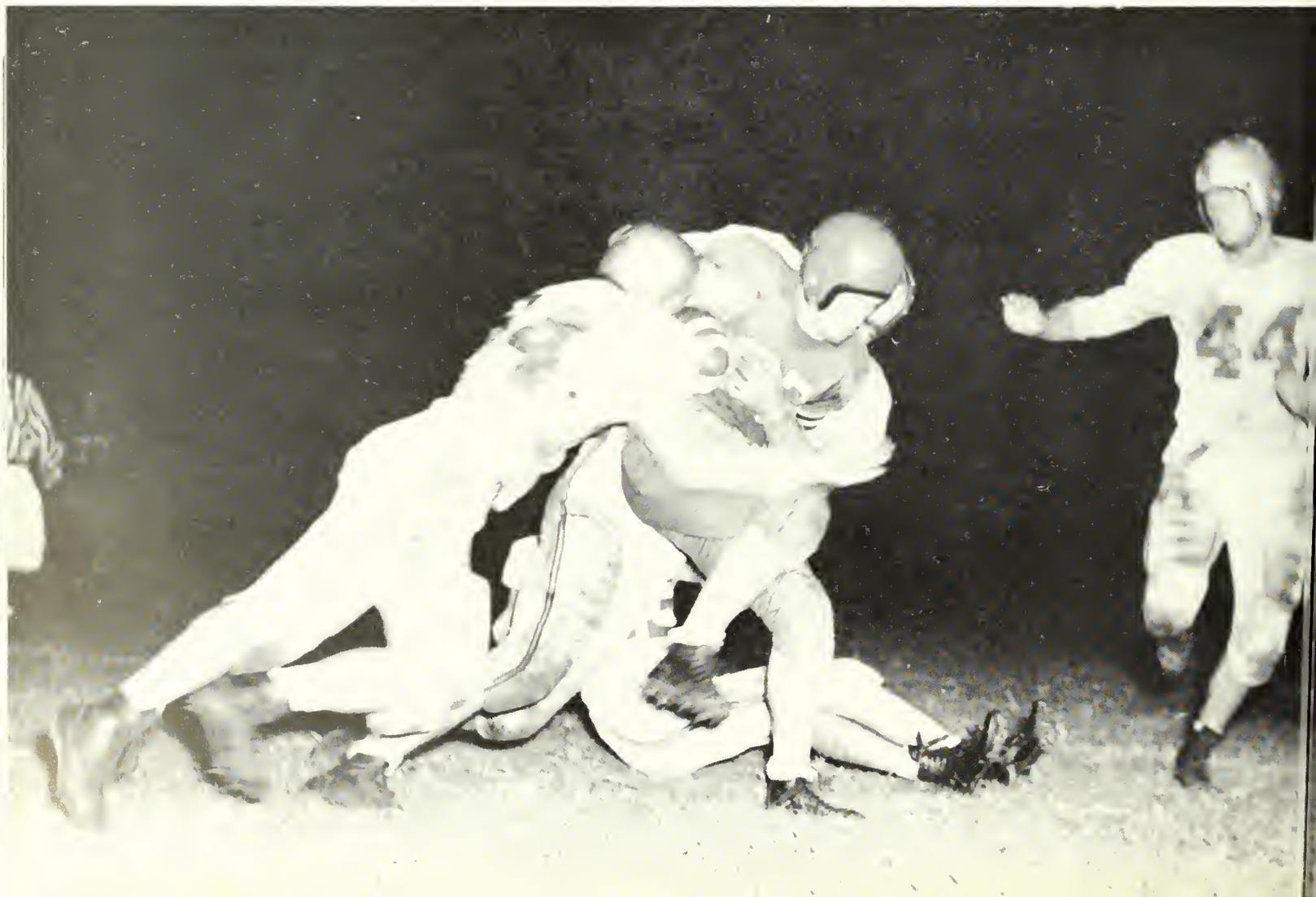

WASHINGTON **ROLLINS**

21 0

A trip to St. Louis proved disastrous. Washington, one of the top small college teams, proved too much for Rollins, by now an injury-riddled organization. G. W. Mooney's play on the line drew raves from St. Louis sports writers.

DAVIDSON **ROLLINS**

25 0

Davidson, victor over N. C. State, again had too much in the annual Homecoming game. The Tars, fielding a brand-new backfield and a variety of new plays, were never able to begin a sustained drive to pay dirt.

Buddy Tate

Punchy Polak

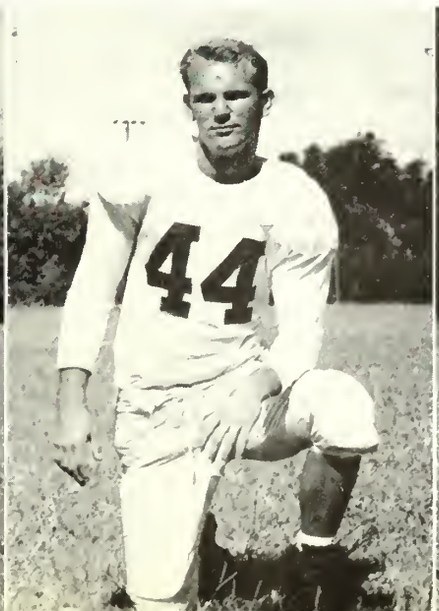

Jim Bryson

Pete Fay

MUSKINGUM	ROLLINS
21	0

This small Ohio school was the best coached and drilled squad to visit Orlando. Their attack completely dazzled the Rollins team, who were still experimenting with a new backfield and new plays. The defensive play of Punchy Palak was outstanding.

Ken Horton

Stokes Smith

STETSON	ROLLINS
14	19

With o long winning streok agoinst Stetson, the Tors entered this arch rivolry o 7-point underdog. But showing o greot deol of fight, which always morks this contest, they "bowed up" ond brought home the victory to a foithful bond of victory starved Rollins students.

George Johnson

BASEBALL

COACH JOE JUSTICE

Rollins varsity baseball squad, Florida State Champions for the last two years, are undertaking an arduous schedule for 1950. Among the better known schools visiting Winter Park this spring will be North Carolina, North Carolina State, and the University of Alabama.

Only two key members are missing from Joe Justice's crack line, which gained sixteen victories in twenty-one games last season. Coach Justice still has his fine mound staff consisting of Don Work, John Grey, Jim Covello, and Clyde Stevens. Together, these four comprise the most formidable pitching staff in the South.

Behind the plate, Justice still has his ace catcher, Buddy McBryde, whose batting has been outstanding in the past. The infield will probably have Bobby Riggs or Harry Hancock at first base, Lyle Chambers at second, George Whidden at the hot corner, and Rusty Williams at the short-stop position. The outfield will be drawn from John Grey, Harry Hancock, Francis Natolis, Buzzy Rodenbaugh, Joe Hull, and Buddy Tate, with Natolis the only certain starter.

VARSITY TEAM

First Row: Buzzy Rodenbaugh, George Whidden, Buddy Tate, Lyle Chambers, Bobby Riggs, Chuck Ayers. *Second Row:* Jim Covello, Buddy McBryde, Dick Williams, Rusty Williams, Francis Natolis, Harry Hancock, B. J. Leathers. *Third Row:* Don Work, Joe Hull, Bob McManigle, John Grey, Clyde Stevens, Dave Shelly.

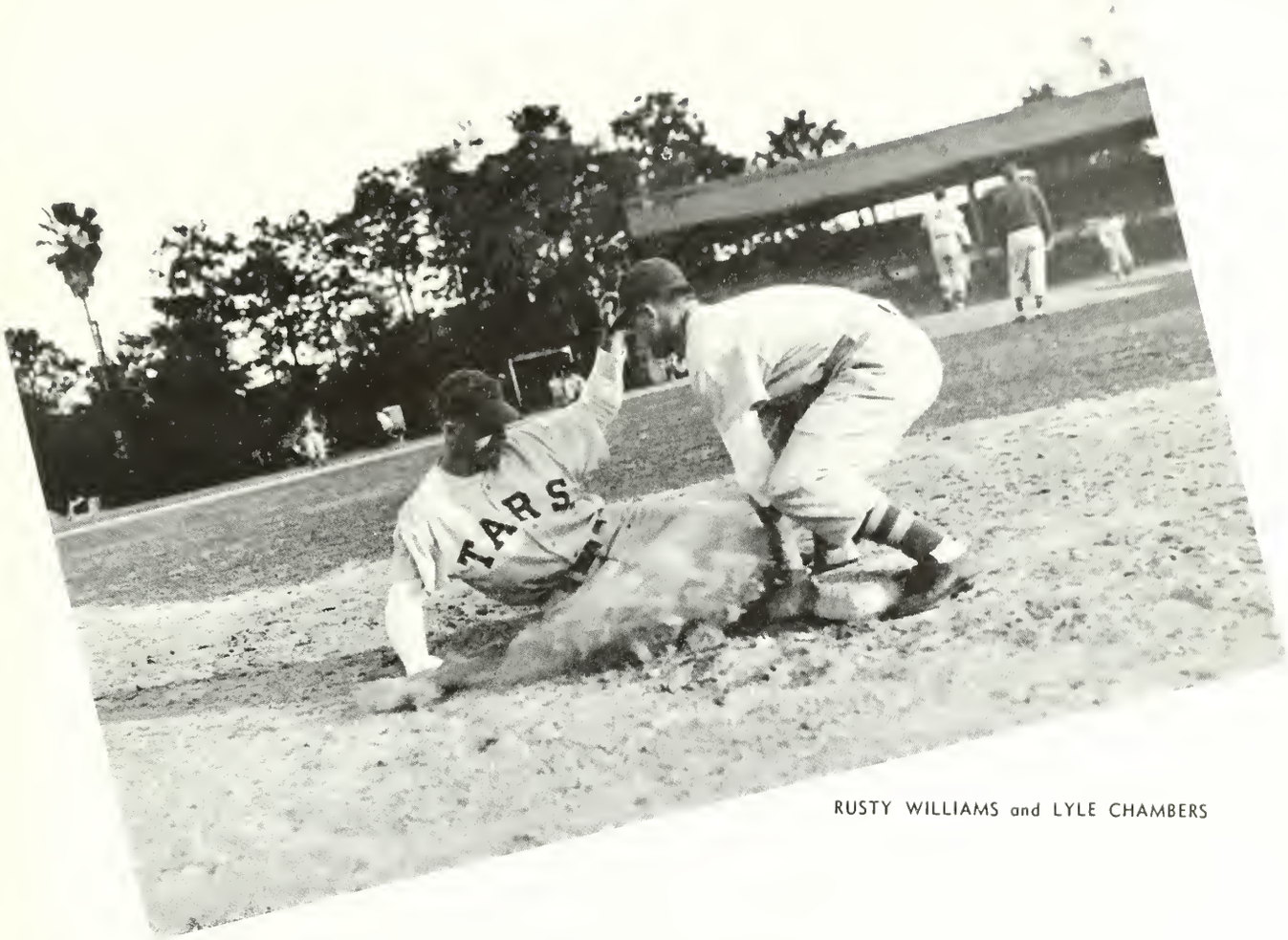

RUSTY WILLIAMS and LYLE CHAMBERS

This year's squad appears to be more powerful than previous Tar lines, but in gaining this power the team has lost much of its speed. Win, lose or draw, however, central Florida baseball fans will have a treat in store for them come March 17th, when the umpire yels: "Batter up!"

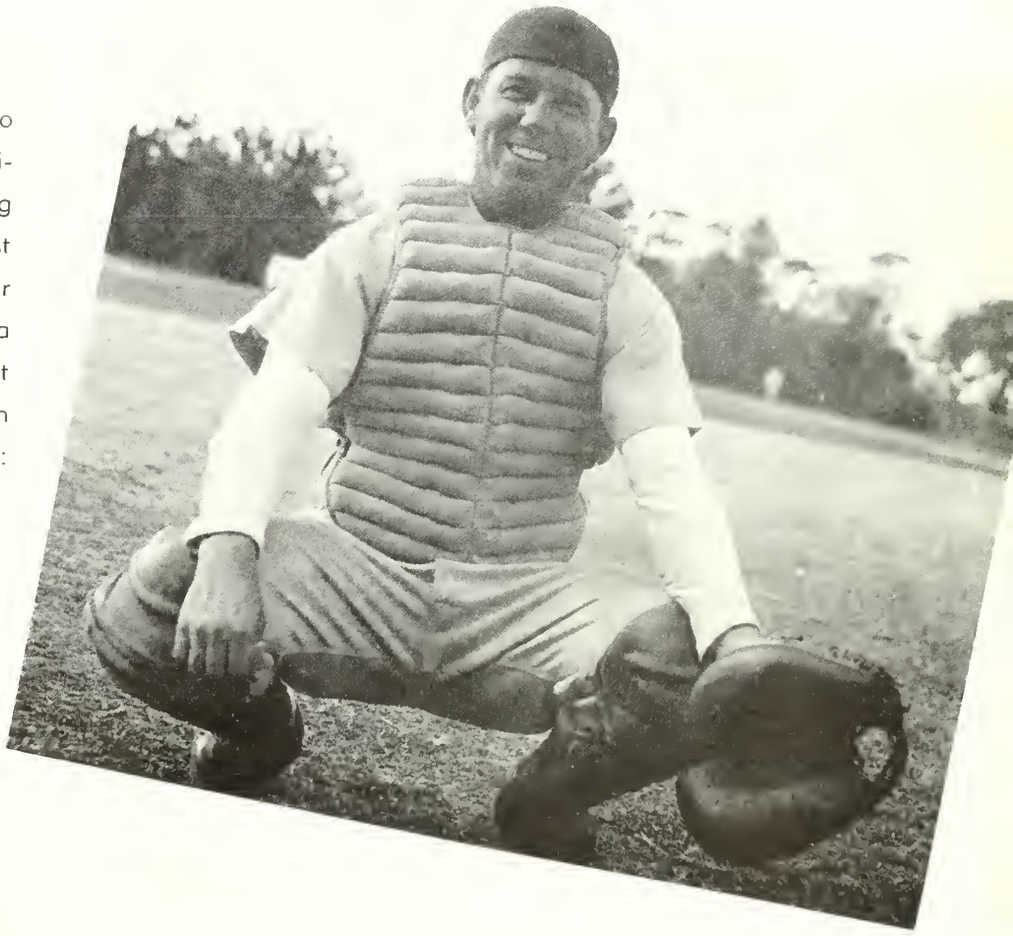

BUDDY McBRYDE

CLYDE STEVENS

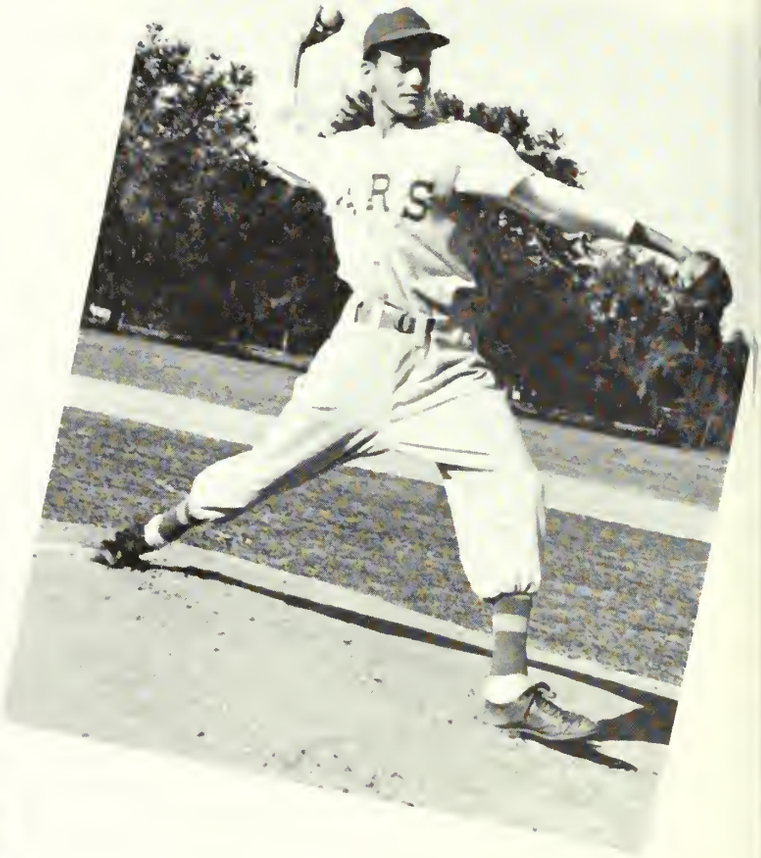

JIM COVELLO

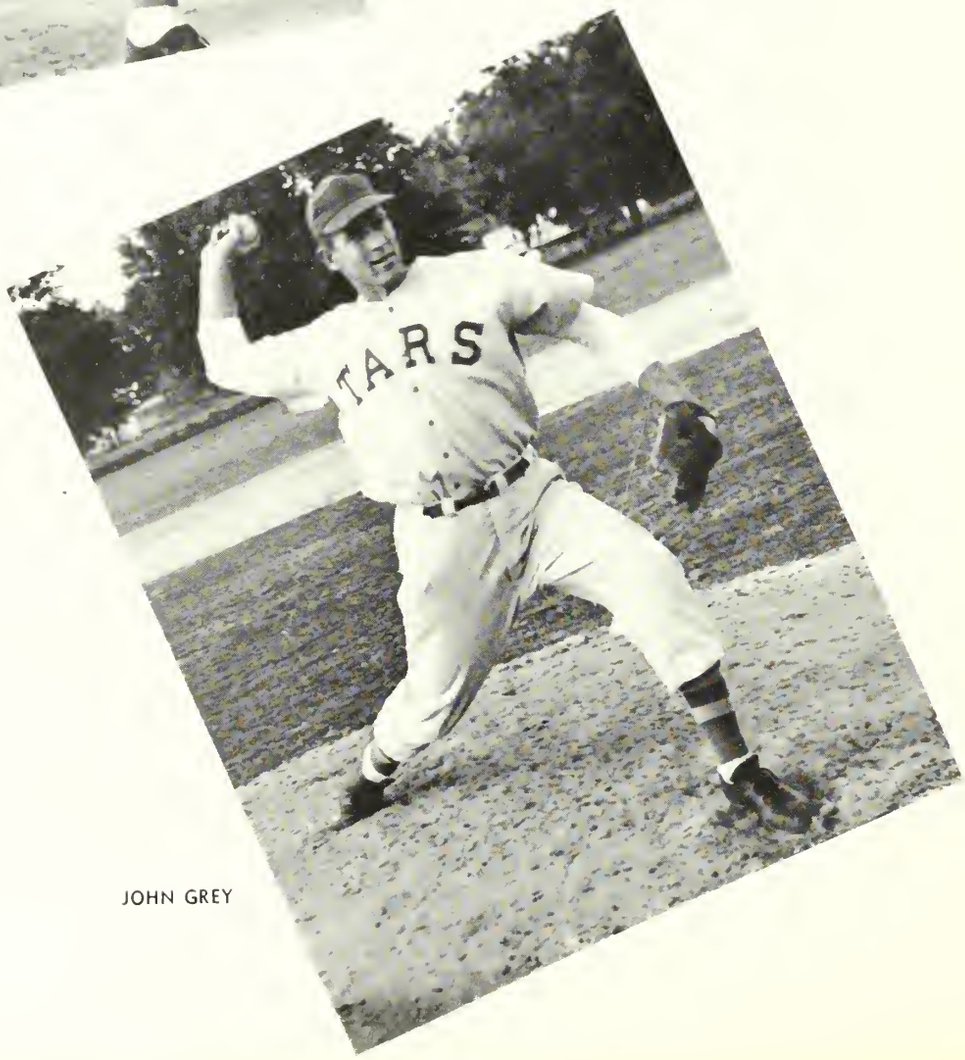

JOHN GREY

1950 BASEBALL SCHEDULE

March 17—North Caralina State
March 18—North Caralina State
March 20—North Caralina
March 21—North Caralina
March 23—Alabama
March 24—Alabama
March 25—Alabama
March 28—Flarida Sauthern
March 31—Flarida State
April 1—Flarida State
April 6—Clemsan
April 7—Bradley
April 8—Bradley
—Clemsan
April 11—Tampa
April 14—Miami
April 15—Miami
April 18—Stetson
April 21—Flarida
April 22—Florida
April 27—North Caralina State
April 28—North Caralina
April 29—North Caralina
May 2—Tampa
May 3—Flarida Southern
May 5—Miami
May 6—Miami
May 9—Stetsan
May 12—Florida
May 13—Florida

HARRY HANCOCK

JOE WILLIAMS
Manager

VARSITY BASKETBALL

Rollins College returned to basketball in 1950 after a ten-year period of inactivity. The first practice was called by Coach Jack McDowall just before the Christmas holidays with twenty-five candidates reporting. The squad was soon whittled down to fifteen of the best available talent in the school.

The first game on the schedule was with Tampa. Led by Pete Fay, the Tars gave a creditable showing by scoring points against their highly touted rivals' 86. Fay racked up an impressive 20 points in his college debut.

Stetson bested the green varsity in their second outing to the tune of 60 to 49. Again Pete Fay was high scorer with 14 points. Jim Wesley and Jerry Cabrie played fine defensive ball.

The Tars achieved their first victory of the season when they downed an inept unit entitled the Florida Transfers. The final score was Rollins 66 and the losers 44 with Ronny Frymire playing fine ball for the victors.

Another defeat followed when Jacksonville Junior College visited here and walloped the Tars, 67 to 51. Jacksonville displayed a mixture of everything and completely outclassed Rollins. High scorer for the team was again Fay with 18.

In the second game with Stetson, Rollins had a bad night, dropping the decision 70 to 45. In the second half Jack McDowall emptied the bench in an effort to stem the tide, but without success.

High scorer for the Tars at this writing (midway in the season) is, of course, Pete Fay, followed by Jim Wesley, Francis Natolis, and Art Swacker.

First row: Bob Bayle, Art Swacker, Jim Wesley, Chuck Spelsberg, Francis Natolis, Pete Fay; *Second row:* Hank Gaach, Bob Kendrick, Joe Siminaro, Jerry Cobrie, Harry Hancock, George Munson, Jack McDowell.

SCHEDULE FOR REST OF SEASON

February 8	Florida Transfers
February 11	University of Miami
February 14	Florida Southern
February 15	U. S Navy Station at Green Cove
February 18	Tampa University
February 22	Milian's Collegians
February 24	Florida Southern
February 25	U. S. Navy Station at Green Cove
February 28	Jacksonville Junior College

TENNIS

COACH, JIM McDOUGALL

GIRLS' TEAM

Seated: Marnie Narris, Ewing McAllester, Doris Jensen; *Standing:* Heather Nicholls, Jim McDougall, Ruth Pate.

MEN'S TEAM

Narm Capeland, Tom Mallay, Ricarda Balbiers, Calhoun Dicksan, Jim McDaugall.

Doris Jenson

Ruth Pate

Elaine Brackett

Ewing McAllester

The Rollins Tennis Team this yeor will be hampered, but we hope not loundered. Lost to Cooch Jim McDougal will be Buddy Behrens ond Gordner Lorned, both key figures in the goloxy of Rollins net stors. There ore, however, four returning lettermen to form the bockbone of this yeor's squod: Ricordo Bolbiers, Norman Copelond, Poul Binner, ond Tom Molloy.

Condidates to fill the two vocont varsity slots ore Rudy Bloch, Jim Wesley, Bill Goldrich, Bud Felix, ond Bud Morrison.

Athletic Director Jock McDowoll hos pointed out thot it is becoming increosingly difficult to secure ony high coliber motches for the Rolins teom. This situotion exists becouse the team is now enjoying on extended winning streok storted in 1946.

The possibility of continuing this winning streok seems good with the tolent ovoiloble, though it is felt thot the team will not be os strong this yeor os it has been in the past.

One of the most interesting motches the Tors will ploy is with the Club Chapultopec of Mexico.

Calhoun Dickson

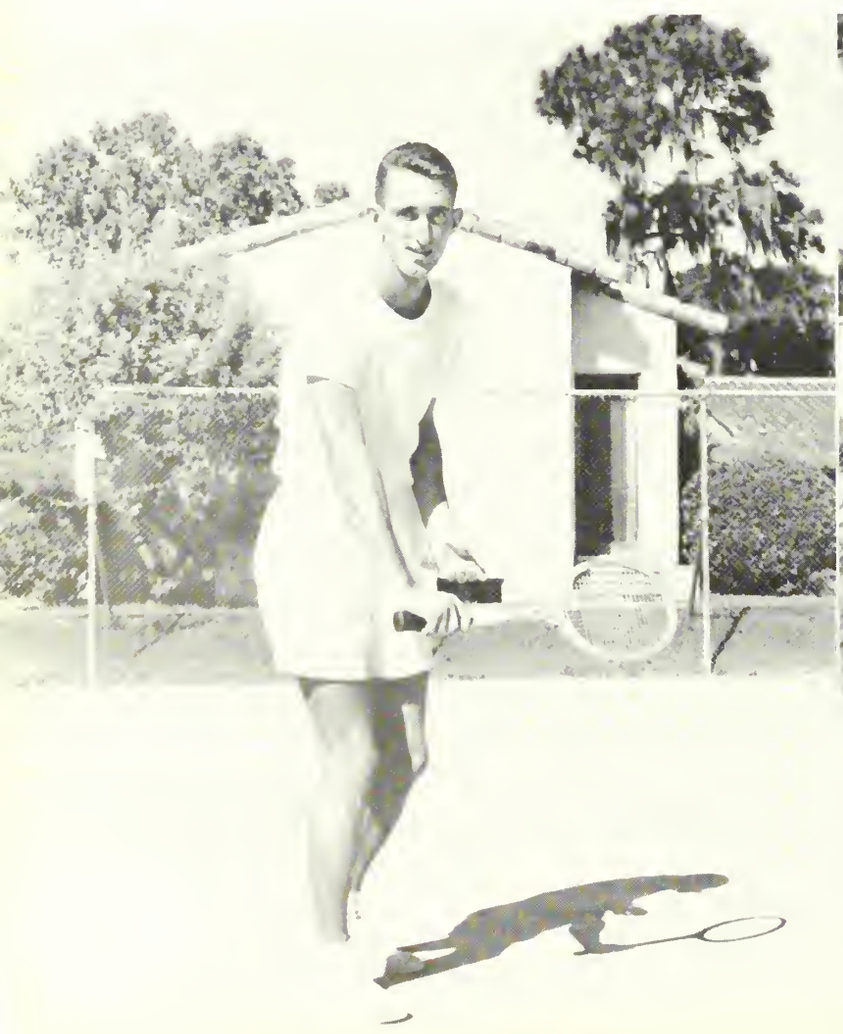

Ricardo Balbiers

ROLLINS COLLEGE TENNIS SCHEDULE

University of Tennessee

University of Florida

Davidson College

University of Miami

Stetson University

Presbyterian College

Club Chapultapec of Mexico

Heather Nichols

Norman Copeland

Tom Molloy

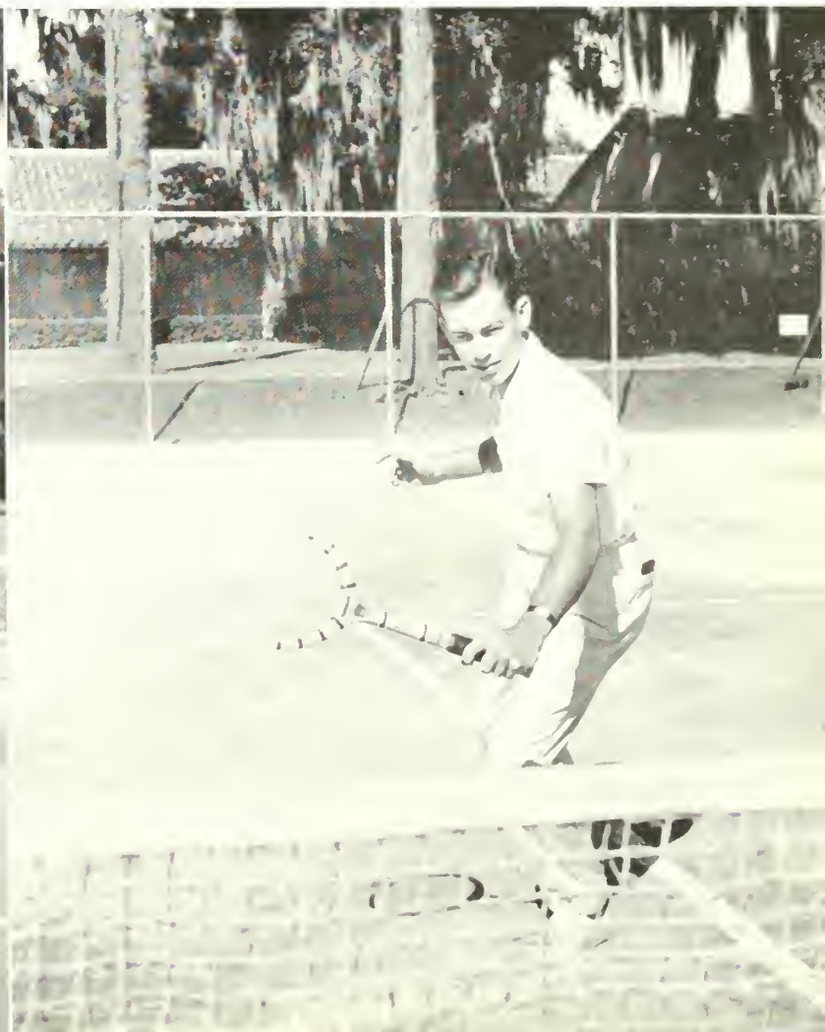

GOLF

This year's Rollins golf team should be vastly improved over last year. Coach Clyde Kelly has the following letter men to choose from: Kelly, himself, Jupe Arnold, Bart Robbins, Jim McMenemy, and Weyman Bennett. In addition, he will have Billy Key, young Georgia golfing sensation; Jimmy Brass, Florida High School champion; and Larry Bentley, junior champion of Michigan.

All home matches will be played at Dubsdread Country Club against such powerful opponents as Wake Forest, Miami, and Duke.

Outstanding girl golfers are Betty Rowland and Clare Mosack.

First Row: Billy Key, Jimmy Brass, Jupe Arnold. *Second Row:* Larry Bentley, Clare Mosack, Clyde Kelly.

CLARE MOSACK

CLYDE KELLY

JUPE ARNOLD

1950 GOLF SCHEDULE

March 4—Miami
March 11—Flarida Sauthern
March 22—Florida Intercallegiate
March 29—Duke
March 31—Wake Farest
April 1—Stetsan
April 8—Furman
April 15—Flarida State
April 22—Jax Naval Air Statian
April 25—Miami
April 27—Southern Intercallegiate
May 4—Flarida State
May 6—Jax Naval Air Statian
May 9—Stetsan
May 13—Florida Sauthern

BETTY ROWLAND

WATER SPORTS

With Lake Virginia close at hand, water sports play a big part in the lives of Rollins students. Besides swimming, diving, and canoeing under the able tutelage of Fleet Peeples, there is water skiing. This is open to all interested and those showing the greatest proficiency move on to the varsity team.

The Tarpon Club is another important feature of campus water life. Made up of talented young ladies, the club features synchronized swimming.

First row: Janet Miller, Pat Roberts, Dale Travis, Nancy Neide, Norma Jean Thaggard, Irma Schaefer, Saretta Hill, Mary Jo Wagner; *Second row:* Kay Youngs, Jo Dunn, Bobby Doerr, Daryl Stamm, Darline Evilsizor, Sally Lane; *Third row:* Mariella Waite, Mary Louise Sinclair, Janie Johannes, Jane Truit, Mary Welch.

First row: Pete Foy, Anito Donnesberger, Phyllis Brettell, Alys Oglesby, Rolph Seidel. *Second row:* Corky Holl, Frank Ledgerwood, Dick Pope.

The Rollins College Water Skiing Team participates in intercollegiate ski meets and has come out in first

WATER SKIING TEAM

place the last two years. Dick Pope is National Water Skiing Champion.

CREW

Since the revivol of crew at Rollins in 1946, the Tors, under the coaching of Dr. U. T. Brodley, hove mode on envioble record for themselves ond todoy ore considered one of the best small college crews in the United Stotes. The Tars lost two pre-seoson roces this yeor; one ot the Gosparillo Regotto in Tompo ond the other to Florido Southern in Lokelond, but they promise to really moke things different on the Moitlond course. On the 20th of Moy, Brod's boys will journey to Poughkeepsie, New York to compete in the Dod Voil Regotto, which is to small colleges whot the Poughkeepsie Regotto is to the large ones. Running second only to Boston University ot the Dod Voil lost yeor, the Tors hove on excellent chance of winning the trophy this yeor. Dr. Brodley, rightfully colled the "deon of southern crew cooches", hos olwoys booted winning crews ond is looking forword to a good seoson for his eights this yeor.

VARSITY

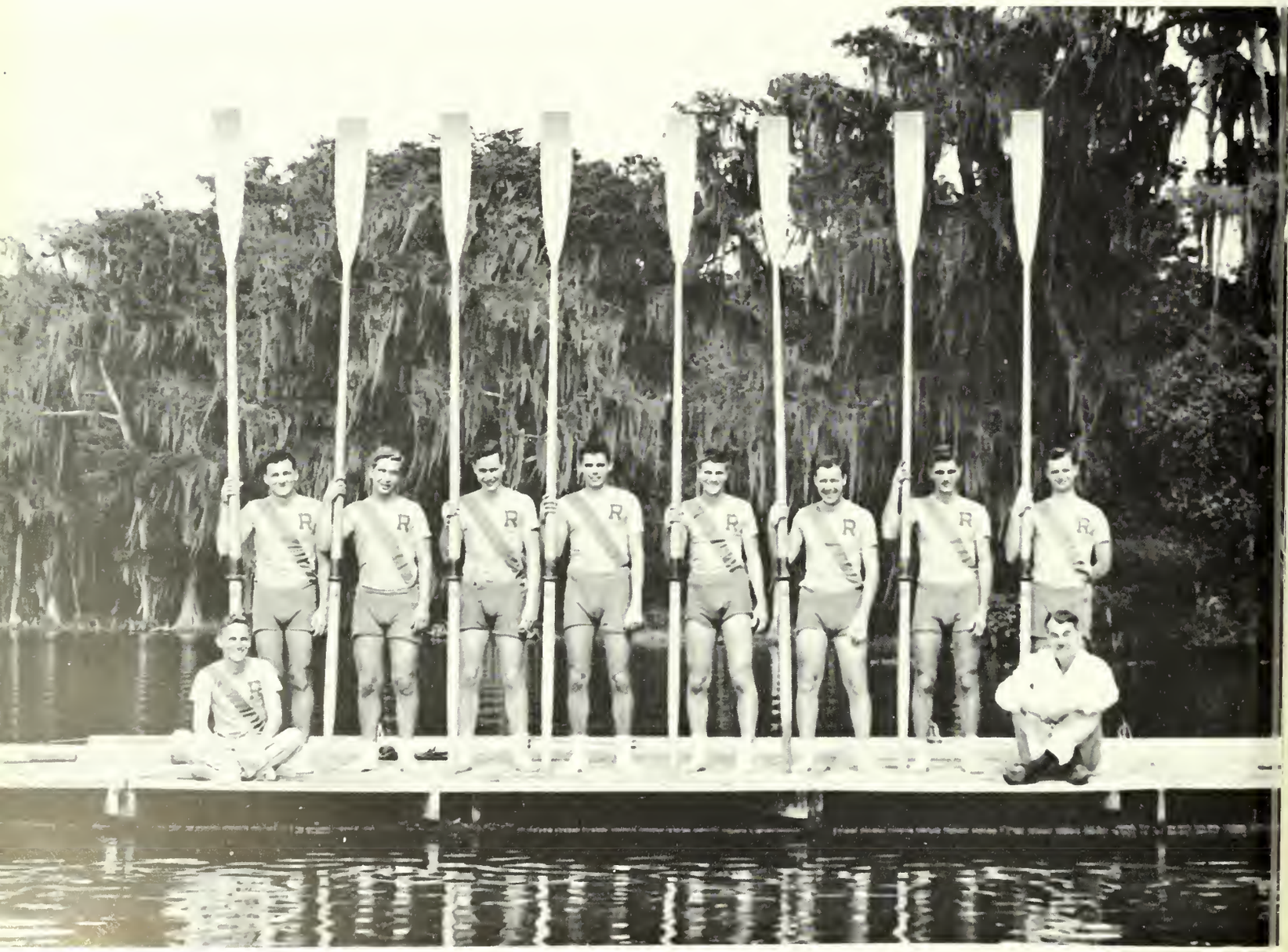

Bob Draughn, Don Brinegar, Dave Manley, John Thibodeau, Peter Sholley, Don Matchett, Bill Gordon, Max Grulke, Edwin Motch, Dr. Bradley.

JUNIOR VARSITY

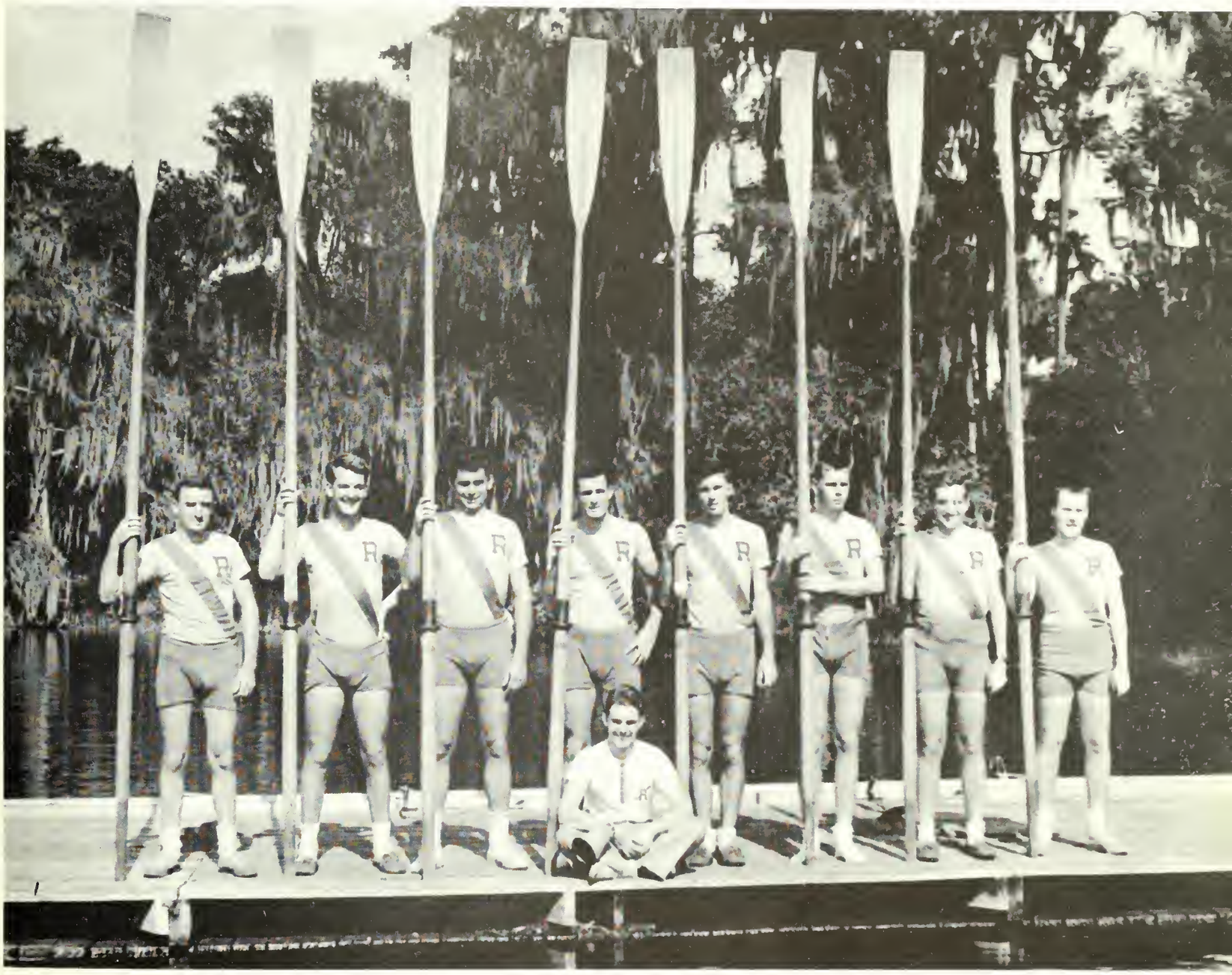

Ed Gronberry, Don Jones, George Johnson, Ken Durronce, Scotty Witherell, Rolph Seidel, Charles Robinson, Tim Lofton, Dick Johnson, *seated.*

1950 CREW SCHEDULE

March 2—Founders Day Regatta	Lakeland
March 25—Boston University	Home
April 1—Dartmouth	Home
April 8—Washington and Lee	Home
April 10—LaSalle	Home
April 15—American International	Home
May 13—Fla. Championship Regatta	Home
May 20—Dad Vail Regatta	Poughkeepsie

INTRAMURALS

This year's intramural race for the Clerk Trophy, symbol of overall athletic supremacy, is the closest in the history of the school. As we go to press, X Club is leading with three sports still to be completed. The Kappa Alphas are second, with the Lambda Chis and Sigma Nus tied for third place.

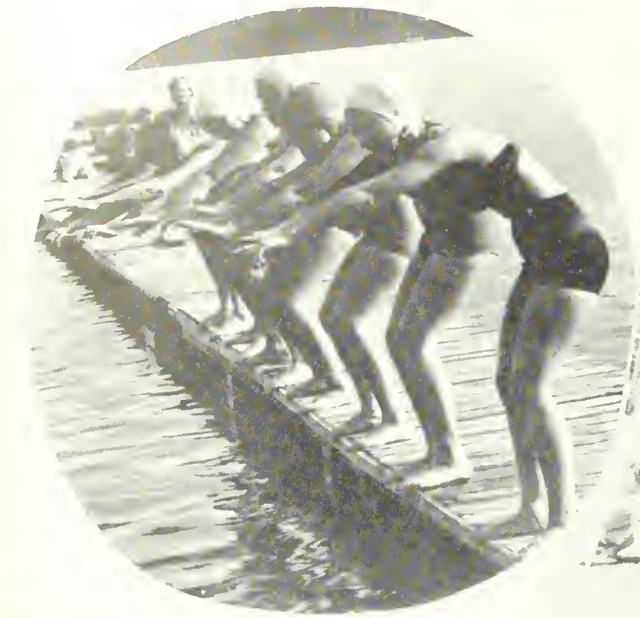

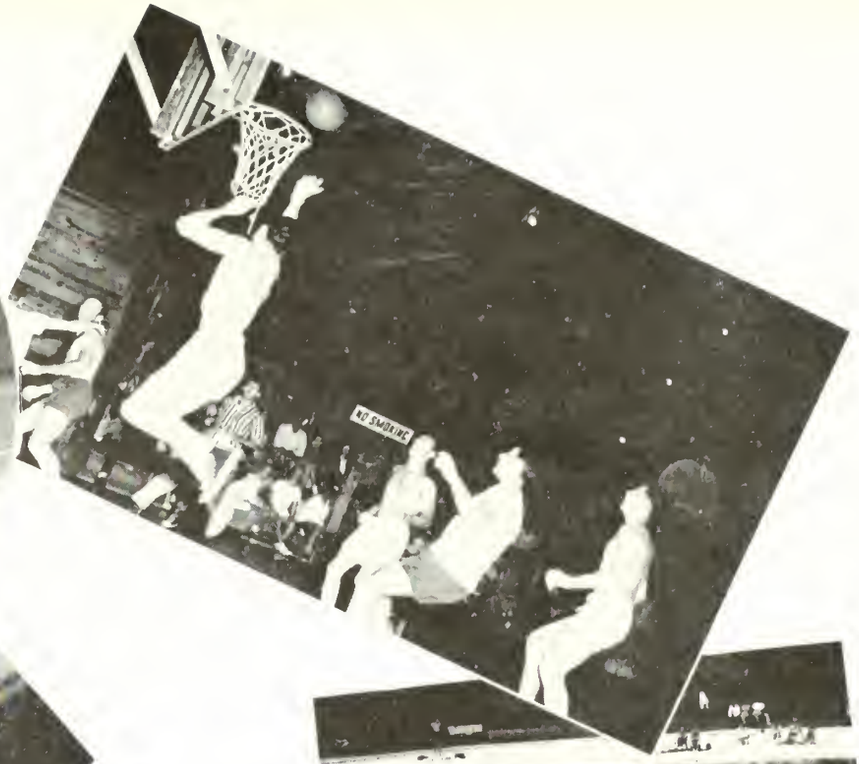

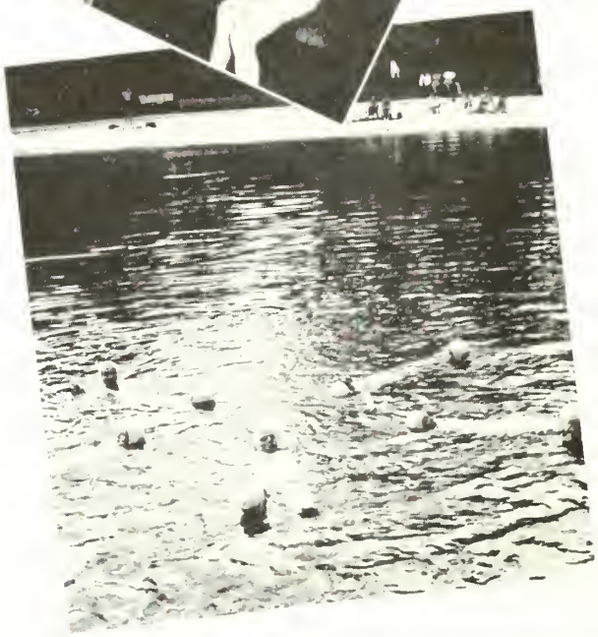

The Kappa Kappa Gammas are in first place in the race far the girls' intramural traphy, having wan basketball. The Kappa Alpha Thetas, Alpha Phis and the Independents are tied far second place. As we go to press galf and tennis campetitian has started.

GIRLS' VARSITY BASKETBALL

Having campleted aver half af their games in the Orlanda City League, the girls' varsity basketball team is as yet undefeated — sparked by such high scarers as Ginny Apgar and Doris Jensen.

First row: Babbie Doer, Marnie Norris, Caral Pasten, Sara Jane Darsey, Doris Jenson, Ginny Apgar, Janet Patton; *Second row:* Jackie Bullack, Caral Herring, Marg James, Nancy Neide, Marty Rowsey, Mary Bland Dew Sis Shute.

HONORS

SORORITIES

FRATERNITIES

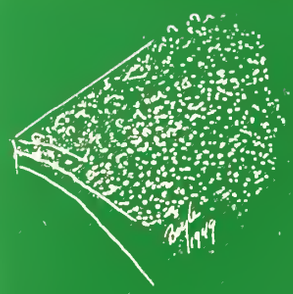

THE *Performers*

HONOR SOCIETIES

The vorious interests of o wholesome student life ore sustoined ond promoted by meons ot oppropriote orgonizotions.

ORDER OF THE LIBRA

THE ORDER OF THE LIBRA, o smoll honorory society for Upper Division women, wos organized for the purpose of recognizing bolonced living ond brood interests, and for encouroging further development in high scholarship, extro-curriculor activities, generous citizenship and integrity of chorocter.

First row: Ginger Butler, Nancy Neide, Marnie Norris; *Second row:* Nan Van Zile, Mrs. Frances Warren, Dean Cleveland, Frances Montgomery, Cynthia Eastwood, Mrs. Marian Wilcox.

OMICRON DELTA KAPPA

OMICRON DELTA KAPPA, notionol honorory service froternity, confers membership on Upper Division men who hove distinguished themselves in compus octivities.

First row: Harry Hancock, Dean Enyart, Ken Fenderson, Bob Boyle, Hugh Davis, Riley Jones; *Second row:* Dave McKeithan, William Melcher, Don Vincent, Dean Stone, Willard Wattles; *Third row:* Howard Bailey, Art Swacker, George Franklin.

PHI BETA

PHI BETA is a national professional fraternity of music which selects its members from women with outstanding musical or dramatic ability.

First row: Jacqueline Biggerstaff, M. DeLano, Joyce Yeomans, Anne Lovell; *Second row:* Jeannine Romer, Gretchen Herpel, Shirley Christensen, Catherine Sorey.

THE ROLLINS KEY SOCIETY

The ROLLINS KEY SOCIETY was founded for the purpose of fostering interest in all campus and scholastic activities and promoting the welfare of Rollins College. Membership is open to Upper Division students only and is based on high scholastic work.

First row: Ginger Butler, George Spencer, Riley Jones, Mona Morris, Vincent Rapetti; *Second row:* Paul Howell, Dean Stone, Dean Enyart, Tom Mullen, Willard Wattles; *Third row:* Jim Ogilvie, Bill Smythe.

O.O.O.O.

O.O.O.O. is a men's honorary organization the purpose of which is to create, preserve, and foster the traditions and ideals of Rollins; to promote respect for the customs of the College; and to develop a spirit of leadership and integrity of character.

George Franklin, Neil Justice, Dave McKeithan, Art Swacker, Harry Hancock.

ZETA ALPHA EPSILON

ZETA ALPHA EPSILON is an honorary scientific fraternity, the purpose of which is to give recognition to outstanding students and to promote a broadened interest in the sciences.

First row: Jim Ogilvie, Cookie Shor, Jim Covello, Bernard Friedland; *Second row:* Bernice Shor, Riley Jones; *Third row:* Ralph Huntley, James Bell, Paul Vestal, Bill Smythe, Dave Cramp, Norman Gilbert.

BETA LAMBDA CHAPTER OF

ALPHA PHI

Installed at Rollins in 1931

Founded 1872

Number of Chapters: 41

Flower: Lily-of-the-Valley and Forget-Me-Not

Colors: Bordeaux and Silver Gray

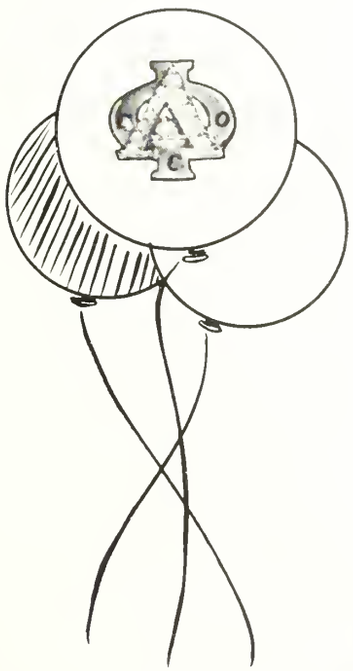

MONA MORRIS
President

First row: Phylis Brettell, Marilyn Naas, Ja Hall, Caral McKechnie; *Second row:* Rose Naylor, Marilyn Walker, Rae Halden, Mana Marris, Jackie Bullack, Bette deHalszer; *Third row;* Jaan Steinmetz, Jaan Pattan, Alys Oglesby, Merle Hadges, Paula Wrenn, Gloria Parker; *Faurth raw:* Dallas Williams, Sarah Shute, Daris Jensen, Mary Lau Mills, Lais Jahnston, Virginia Braaks, Barbara Sheppard.

UPSILON BETA CHAPTER OF

CHI OMEGA

Installed at Rollins in 1931

Founded 1852

Number of Chapters: 100

Flower: Carnation

Colors: Cardinal and Straw

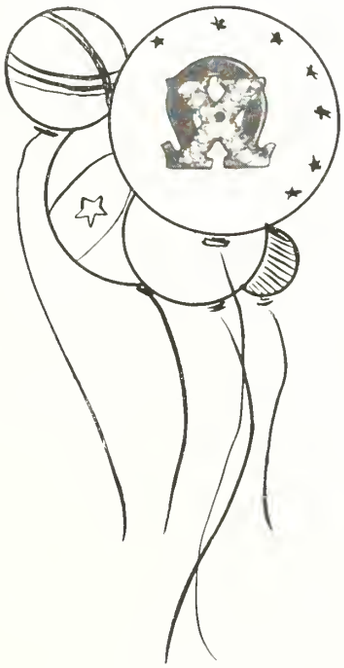

VIRGINIA BUTLER
President

First row: Ann Reeves, Helen Demetrelis, Ginger Butler, Kay Hartan, Kit Bowen; *Second row:* Lib Lattimore, Nan Van Zile, Marjorie James, Gloria Gilbert, Betty Garrett, Lucy Bright, Phyllis Partang; *Third row:* Barbara Mack, Frances Burnett, Pat Roberts, Eleanor Hummell, Ewing McAllester, Betty Bayless, Sue Van Haase, Betty Hammer, Elaine Keely, Margaret Bagley.

ALPHA MU CHAPTER OF

GAMMA PHI BETA

Installed at Rollins in 1928

Founded 1874

Number of Chapters: 50

Flower: Pink Carnation

Colors: Brown and Mode

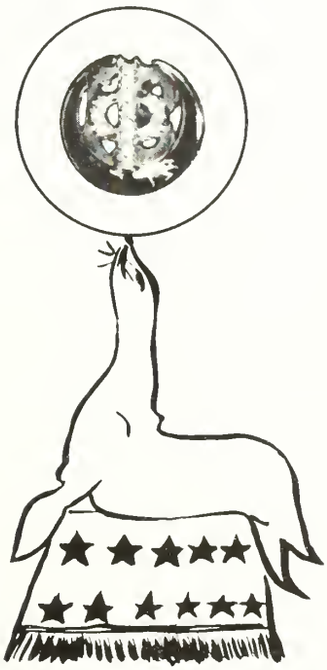

DOROTHY BLAKEMORE

President

First row: Sally Stewart, Mary Aycrigg, Eleanor Smith, Betty Mackenzie-Reid; *Second row:* Jo Gunter, Mary Jane Williams, Polly Clark, Jan McGaw, Jane Carmel, Dee Blakemore; *Third row:* Nancy Flavell, Catherine Sorey, Jane Fraser, Doryl Stamm, Eleanor Parker, Carolyn Hughes.

GAMMA GAMMA CHAPTER OF

KAPPA ALPHA THETA

Installed at Rollins in 1933

Founded: 1870

Number of Chapters: 75

Flower: Pansy

Colors: Black and Gold

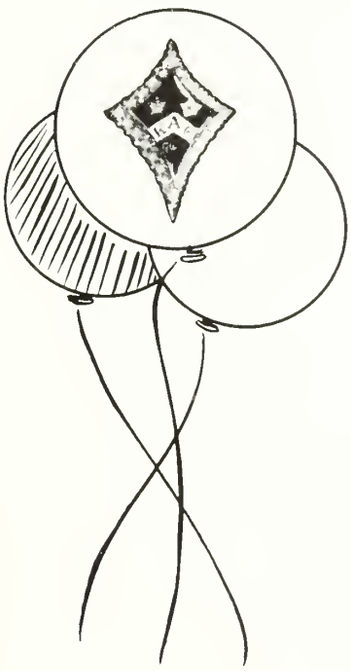

MARCIA MULHOLLAND
President

First row: Marcia Mulholland, Kay McDonnell Mary Ann Hobart, Wally, Marianne Kuhn, Patti Parker, Pat Wheaton; Second row: Virginia Apgar, Barbara Davis, Carol Grimes, Sue Monaghan, Janet Patton, Betsy Haley; *Third row:* Mary Flanders, Sally Hidey, Marian Eberson, Peggy Randol; *Fourth row:* Betty Mikkelson, Lois Paxton, Linda Schults, Patsy Edmundson, Grace LaVenture, Jane Ernster. *Not pictured:* Mary Bland Dew.

DELTA EPSILON CHAPTER OF

KAPPA KAPPA GAMMA

Installed at Rollins in 1932

Founded: 1870

Number of Chapters: 80

Flower: Fleur de Lis

Colors: Light Blue and Dark Blue

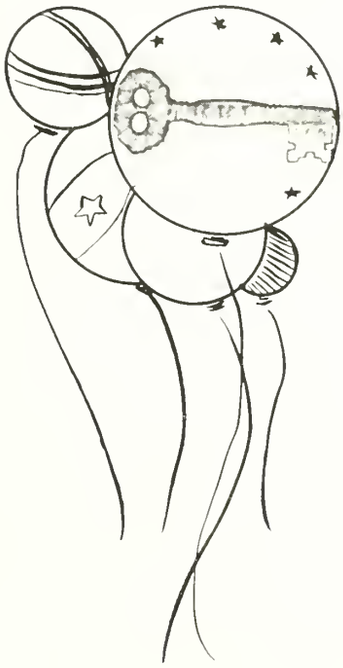

MARTY ROWSEY
President

First row: Lydia Wallace, Gloria Weichbrodt, Jean Kemp, Maud Trismen, Marnie Narris, Pat Posten. *Second row:* Mary Ann LaRue, Virginia Cheney, Caral Posten, Marty Rowsey, Pat Sutlift, Ann Knight, Ann Greene; *Third row:* Dot Stane, Caralyn Maas, Jo Ann Heller, Mae Wallace, Jo Dunn, Jane Kelly, Diane Barnes, Mary Haley, Janet Miller, Jane Truitt; *Fourth row:* Kathy Keller, Diane Vigeant, Barbara Davidson, July Bright, Clarissa Tanner, Lois Langellier.

ALPHA OMEGA CHAPTER OF

PHI MU

Installed at Rollins in 1929

Founded: 1852

Number of Chapters: 61

Flower: Carnation

Colors: Rose and White

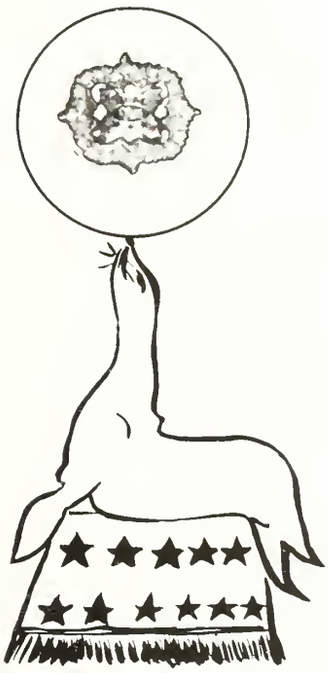

NORMA JEAN THAGGARD
President

First row: Robin Merril, Carol Bierschenk, Mary Bailey, Joanne Endriss; *Second row:* Dolores White, Kit Johnson, Virginia Estes, Sarah Newton, Jane Hood, Margaret Bell; *Third row:* Dodi Manning, Pat May, Mary Delano, Phyllis Rick, Nancy Reilly, Gretchen Herpel, Joanne Byrd; *Fourth row:* Norma Jean Thaggard, Irma Schaefer, Barbara Bower, Ruth Pate.

FLORIDA GAMMA CHAPTER OF

PI BETA PHI

Installed at Rollins in 1929

Founded 1867

Number of Chapters: 92

Flower: Wine Carnation

Colors: Wine and Silver Blue

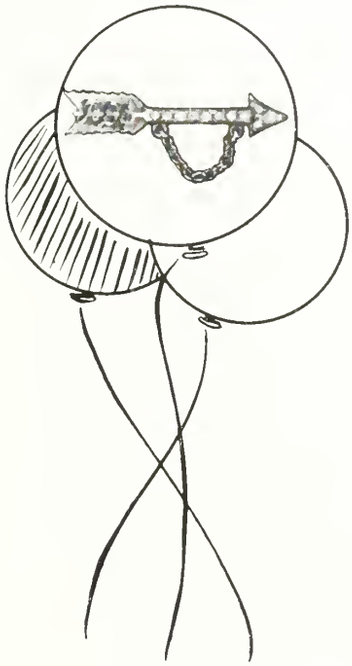

CAROLYN ALFRED
President

First row: Sally Bradley, Mary Jane Urban, Grace Johnson, Mary Thompson, Kenny Clarke, Carolyn Alfred, Betty Smith; *Second row:* Matilann Thoms, Dale Travis, Gayl Shaffert, Corky Hall, Pat Warren, Sally Blake, Caroline Marsh, Windy Andrews; *Third row:* Cathy Dawson, Jean Mora, Betty Huntsman, Jean Wiselogel; *Fourth row:* Carol Rede, Ann Groves, Heather Nicholls, Phyllis McRae, Beth Le-Files, Barbara Dennerlein, Nancy Crane, Jolie Wheeler.

INDEPENDENT WOMEN

NANCY NEIDE

President

First row: Mariel Riddle, Nancy Neide, Ann Lewis Turley, Doris May Campbell; *Second row:* Barbara Cavicchi, Pat Burgoon, Carma Loucks, Carolyn Herring, Jane Kottmier, Nicki Gould; *Third row:* Claudine Petersen, Betty Lou Kepler, Joanne Raulerson, Mary Carter, Yarda Salario, Karen Kelly; *Fourth row:* Sally Duffy, Gretel Braun, Gail Hastings, Mary Jo Wagner, Elaine Brackett, Gloria Everingham, Penny Ford, Claire Hannum; *Fifth row:* Anne Garretson, Barbara Feidelson, Mariella Waite, Liz Brelsford, Nancy Wycoff, Natalie Merritt.

ALPHA PHI LAMBDA

Local Organization

Founded: 1946

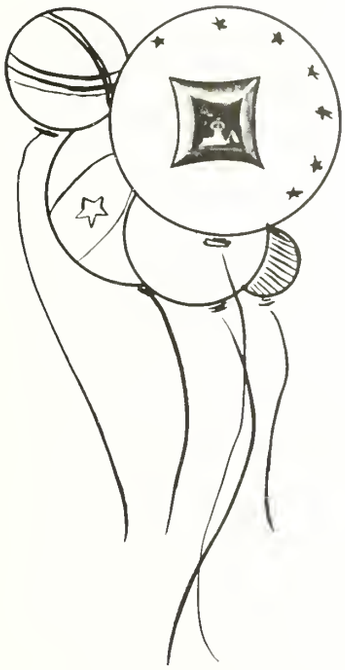

NORBETT MINTZ
President

First row: Sam Gregory, Morshall Stone, Bob Heath, Norbett Mintz, Jack Reordon, Fred McFalls; *Second row:* Henry Aristazabel, Charles Dawson, Jack Kowallis, Alton Forehand, Fred Rogers, Tom Mullen, Dick Johnson; *Third row:* Stanley Rudd, Charles Robinson, Roland Horner, Bob McCue, Paul Binner, Bob Neuhouse, Bill Cormel, Paul Klores.

ROLLINS COLLEGE CHAPTER OF

DELTA CHI

Installed at Rollins in 1941

Founded: 1890

Number of Chapters: 31

Flower: White Carnation

Colors: Red and Buff

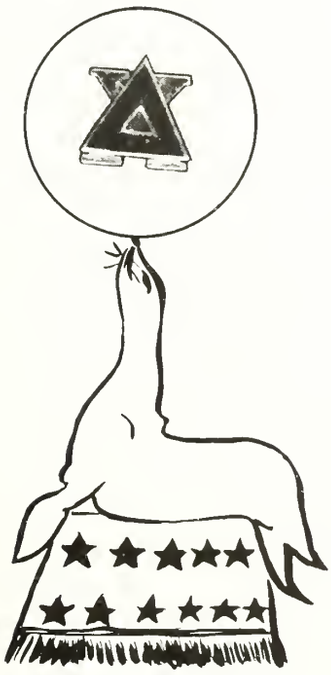

JACK SAYERS
President

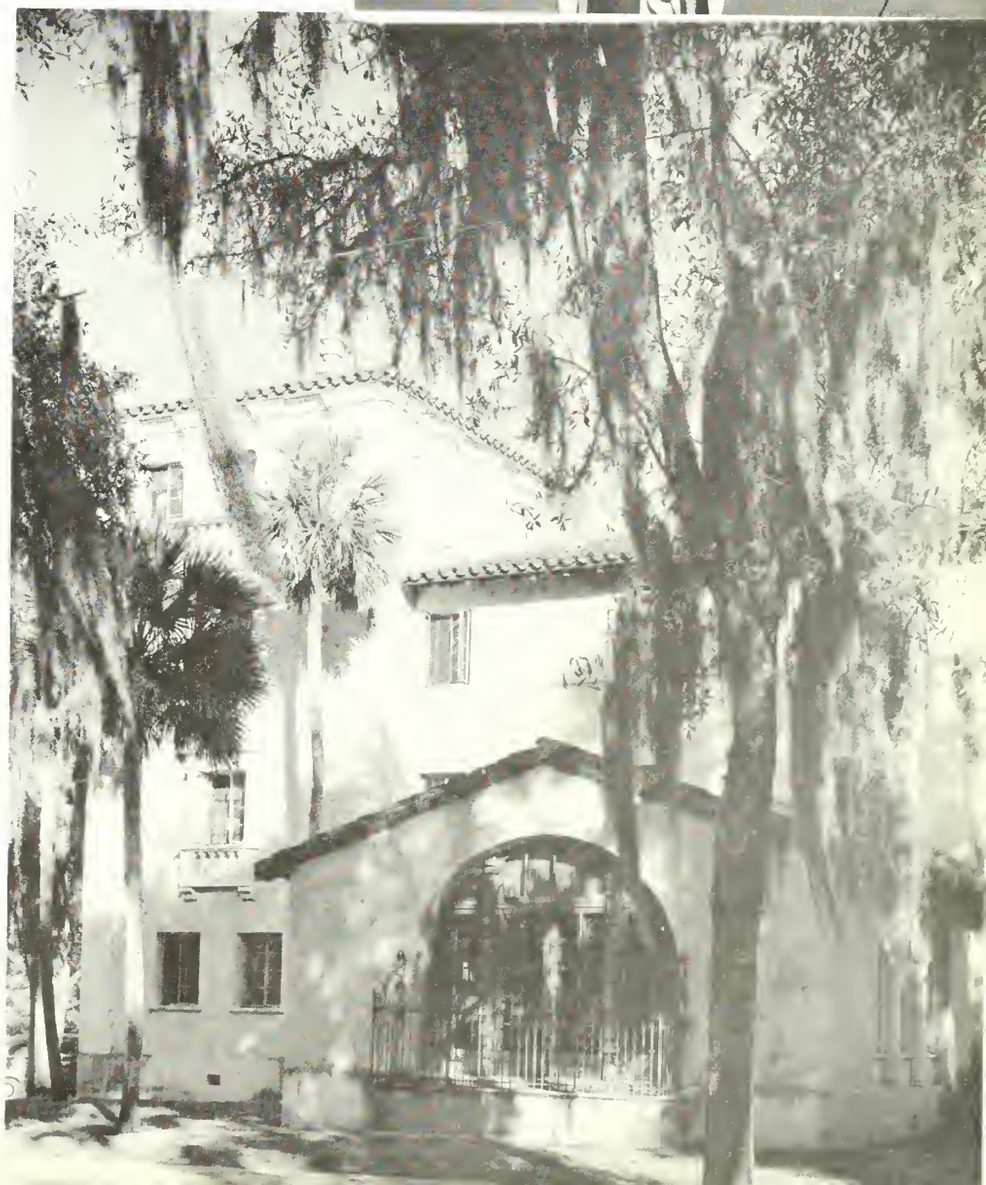

First row: Dick Preu, Fred Taylor, Frank Scott, Jack Sayers, Ralph Pernice, Frank Ledgerwood, Dick Elliott; *Second row:* Buddy Felix, Corky Scarborough, Gerry Walker, Wally Moon, Buddy Morrison, Bill Goldrick, Ralph Seidel, Damon Lyons, Jim Martin; *Third row:* Gordon Hathaway, Paul Gollo, Al Sessions, George Johnson, Em Hunter, Hugh Davis, Tim Lofton; *Fourth row:* Carl Stoner, Nick Betzold, Ranny Walker, Ollie Smith.

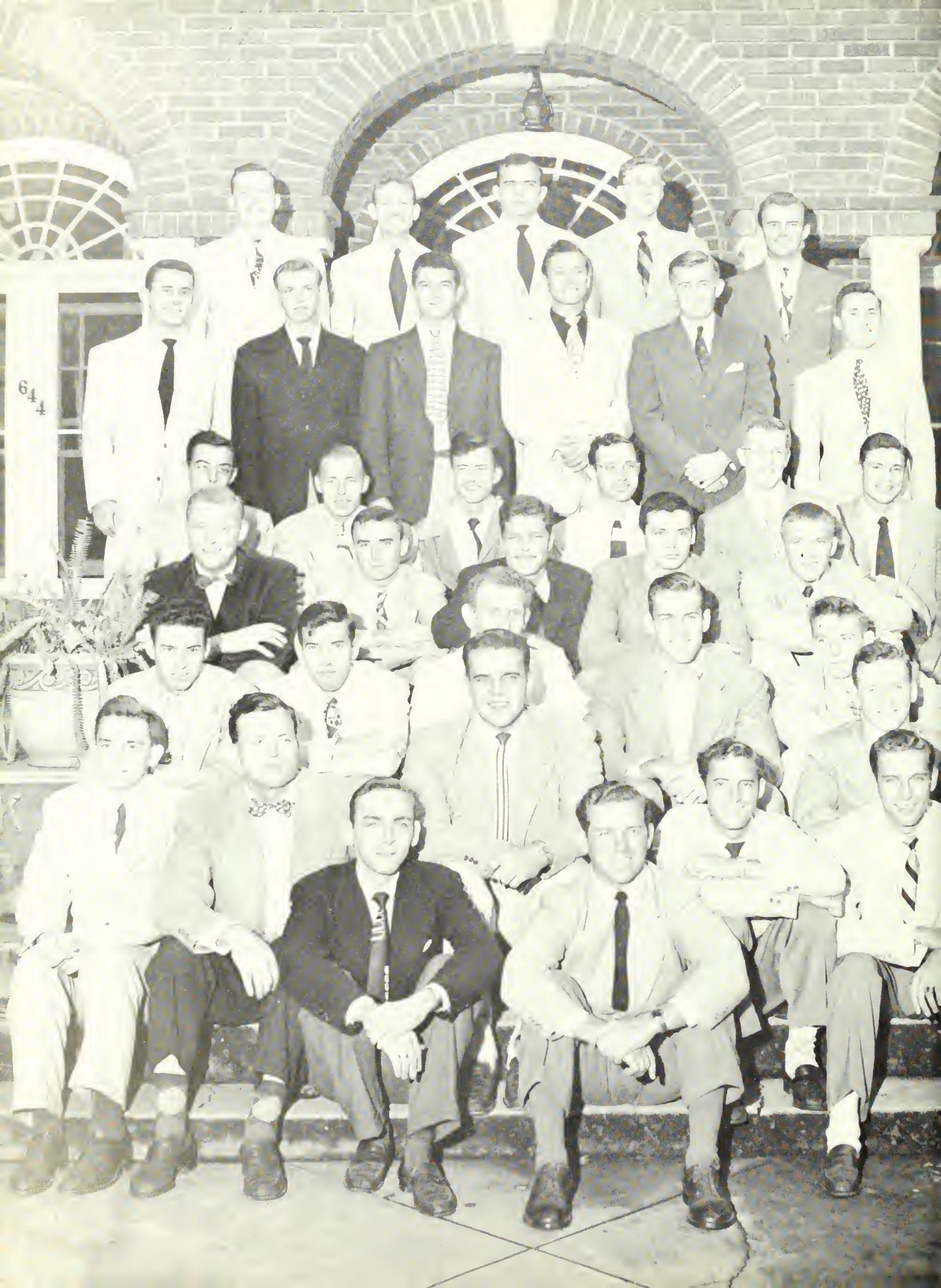

ALPHA PSI CHAPTER OF

KAPPA ALPHA ORDER

Installed at Rollins in 1927

Founded: 1865

Number of Chapters: 69

Flower: Rose

Colors: Crimson and Gold

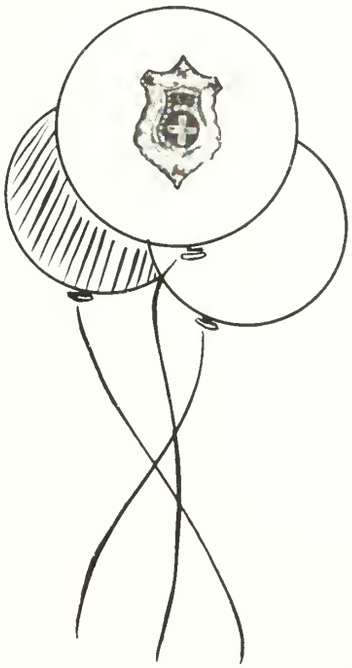

BILL SCHAFFER
President

First raw: John Whitmire, Buddy McBryde; *Second raw:* Graham Wallace, Bob Harding, Bill Schaffer, Norm Capeland, John DeWerd; *Third raw:* George Johnson, Bill Saunders, Rick Balbiers, John Gray, Charles Ayers, Jimmy Brass; *Fourth raw:* Bill Fricke, Ed Granberry, Jim Mellon, Pete Shalley, Buddy Behrens; *Fifth raw:* Clason Kyle, Rusty Williams, Jim Covella, Tom Blakemore, Chuck Spelsburg, Jim Ogilvie; *Sixth raw:* Chap McDonnell, Don Geddes, Jim Wesley, Bart Robbins, Dave Shelly, Ken Fenderson; *Seventh raw:* Lee Robbins, Dave McKeithein, G. W. Mooney, H. B. Roberts, John Fitzgerald.

THETA GAMMA ZETA CHAPTER OF

LAMBDA CHI ALPHA

Installed at Rollins in 1924

Founded: 1909

Number of Chapters: 108

Flower: White Rose

Colors: Purple, Green, and Gold

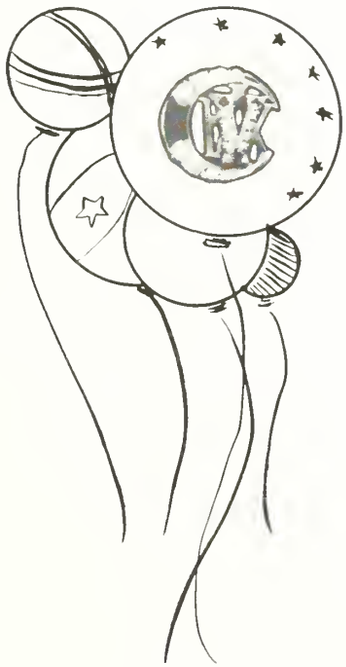

GEORGE FRANKLIN
President

First row: Charles Brakefield, Charles Knecht, George Franklin, Gerald Murphy, Phil Hayes, Josh Poole, Ken Horton; *Second row:* Ted Emery, Jack MacCaulin, Dave Meifert, Bud Johnson, Russ Hoffman, Foots Brumley; *Third row:* Don Cobb, Jim McMenemy, Jimmy O'Neil, Marion Le Noir; *Fourth row:* Joe Seminaro, Bill Bagely, Jack Mahlex, Jim Anderson, Stan Smith; *Fifth row:* Fred Cooper, Joe Hull, Larry Cunningham, Chuck D'Augustine, Norm Smith, Bill Bazeley, Ken Durrance, Hank Moody; *Sixth row:* Stan Hamblen, George Munson, Mack Israel, Bill Frangus, Don Sissan.

EPSILON TAU CHAPTER OF

SIGMA NU

Installed at Rollins in 1938

Founded: 1869

Number of Chapters: 99

Flower: White Rose

Colors: Black, white, and Gold

CLYDE STEVENS

President

First row: Francis Natolis, George Hollett, Daniel Pinger, Clyde Stevens, Wayne Pontius, Weyman Bennett, Paul Shelton, Jr., Larry Bentley; *Second row:* George Simpson, Robert Draughon, Ed Kaptein, Marshall Woodward, Eugene Harper, Towne Windom, Don Matchet, Don Work, Dick Knott; *Third row:* Larry Wagner, Ronny Frymeyer, Ed Cushing, Buddy High, Harry Hegler, Dick Saylors, Gilman Crosby; *Fourth row:* Jim Lister, Jim Bedortha, Roy Whidden, Frank Allen, Dick Richards; *Fifth row:* Harry Ryder, Glenn Ashorn, Jack Belt, Ed Swindle, Don Brinegar; *Sixth row:* H. T. Leibfarth, John Vereen, Dick Baldwin, Bob McManigle, Don Jones, Bill Gordon.

X CLUB

Local Organization

Founded 1929

Flowers: Pansies and Lilies

Color: Dark Brown

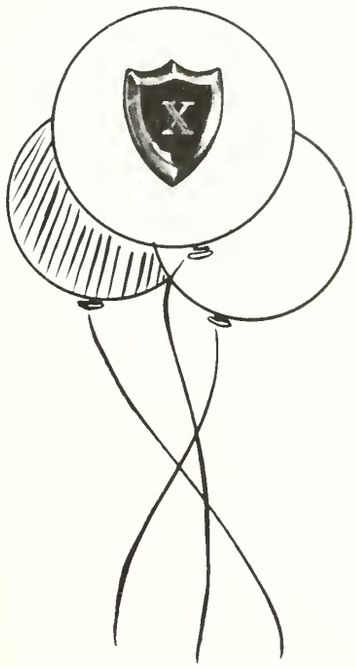

HARRY HANCOCK
President

First row: Ed Motch, Neil Justice, Art Swacker, Harry Hancock, Jupe Arnold, Hank Gooch, Willard Wattles, Glenn Barrington; *Second row:* Pierre Steward, Pete Fay, Jim Fay, Frank Polak, Scotty Witherell, Bobby Riggs, Buddy Tate, Joe Trigg, George Whidden; *Third row:* Dick Williams, Dan Dougherty, Billy Key, Dick Pope, Clyde Kelly, L. D. Bochette, Joe Swicegood, Max Grulke; *Fourth row:* Jim Kelly, Phil Moniger, Ralph Chisholm, Jim Bryson, Jim Imand.

INDEPENDENT MEN

KEN BROWN
President

First row: Charles Wood, George Lymburn, Ken Brown, Don Kurz; *Second row:* Mike Aranguren, Jack Large, Warren Windom; *Third row:* Joe Popeck, Pierre Thompson, Hall Tennis, Derrick Dunn-Rankin.

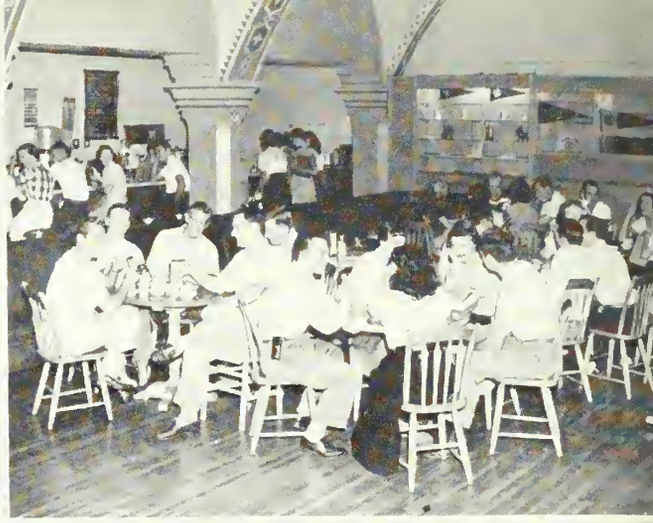

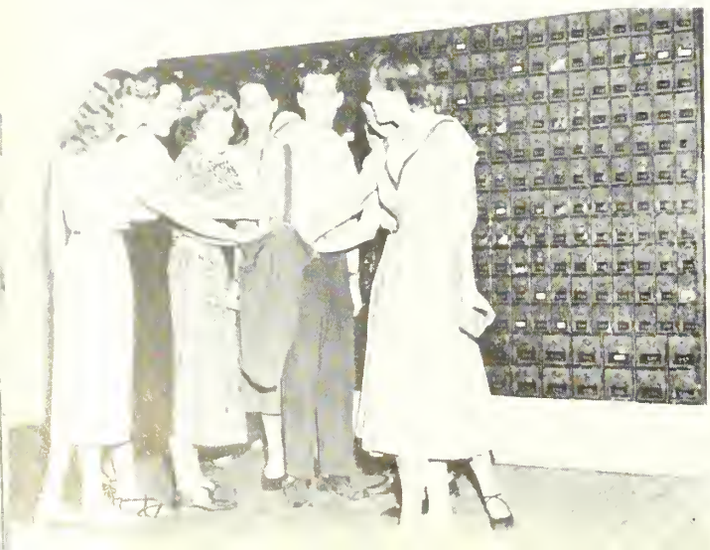

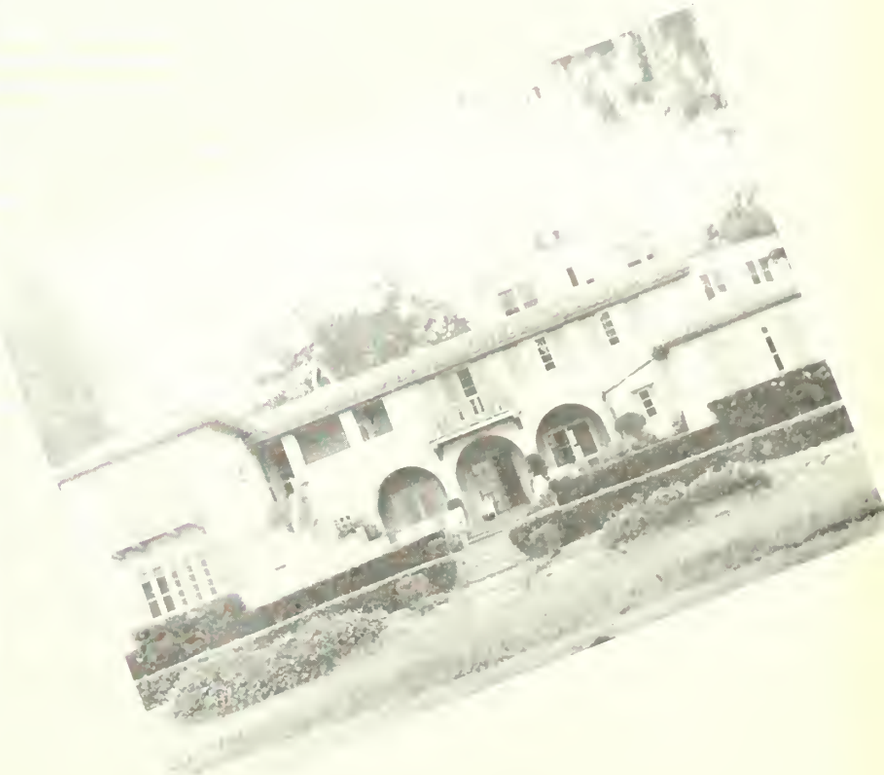

STUDENT DIRECTORY

Akerman, Robert Howard 1101½ Princeton Ave., W., Orlando, Fla.
Alfred, Carolyn Louise Box 324, Lancaster, Ohio
Allen, Wilson Frank, Jr. Apt. 1, 140 E. Morse Blvd., Winter Park, Fla.
Alpern, Hale Nissen 135 Eastern Parkway, Brooklyn 17, N. Y.
Anderson, Paul Franklin 1386 Clay St., Winter Park, Fla.
Andrews, Winder Dudley 1167 Lakeview Dr., Winter Park, Fla.
Apgar, Virginia M. 933 Brook St., Elgin, Ill.
Aranguren, Miguel 17th and Constitution Ave., Washington, D. C.
Aristizabal, Henry Posada 1012 N. Atlantic Ave., Daytona Beach, Fla.
Aycrigg, Mary Lee 178 Brewer Ave., Winter Park, Fla.
Ayres, Charles Lindbergh Stearns Rd., Keene, N. H.

Baggerly, Howell DeWitt, Jr. P. O. Box 44, Gotha, Fla.
Bagley, Margaret Ann 1511 Sunset Rd., Chattanooga, Tenn.
Bailey, Mary Frances Box 22, Wellsboro, Pa.
Baldwin, Harry Alexander Makawao, Maui, Hawaii
Baldwin, Richard 800 Michigan, Evanston, Ill.
Bandler, Zelma Marcelle 2517 Andros Ave., Miami 33, Fla.
Barnes, Dianne Adele No. 2 Toluca Estates, North Hollywood, Cal.
Barnes, Dorothy Lucille Route 1, Wooster, Ohio
Barr, Betty Louise P. O. Box 7, Frostproof, Fla.
Bayless, Betty Ann 726 19th Ave., N. E., St. Petersburg 4, Fla.
Bazley, William James 10½ Gardner's Lane, Ansonia, Ct.
Behrens, Herbert Edward 501 S. E. Eighth St., Ft. Lauderdale, Fla.
Belt, Jack 4415 Culbreth Ave., Tampa, Fla.
Bennett, Weyman Herbert 611 Glendale Ave., Decatur, Ga.
Bentley, Lawrence Allen 9605 Berwick Ave., Plymouth, Mich.
Berastegui, Alice Augusta 629 Forest Ave., Westfield, N. J.
Berdan, Clarke 218 W. Colonial Dr., Orlando, Fla.
Berglund, Anna New Harwinton Rd., Torrington, Ct.
Bierschenk, Carol 80 Maple St., Brooklyn 25, N. Y.
Biggerstaff, Jacqueline Rt. 2, Box 345, Orlando, Fla.
Binner, Paul Raymond 3 Peartree Rd., Mountain Lakes, N. J.
Bissell, Paul Lee Lake Mary, Fla.
Bissett, George William 429 Wiltshire Rd., Orlando, Fla.

Blakemore, Thomas George 305 West Seventh St., Liberal, Kan.
Bochette, Liston Darnell 309 W. Newport Ave., Gainesville, Fla.
Bookhardt, esse Brenard, Jr. 1156 W. Kentucky Ave., Winter Park, Fla.
Bower, Barbara Agnes 1140 Cleveland Ave., Park Hills, Covington, Ky.
Brackett, Elaine Marie 1 North St., Brattleboro, Vt.
Bradley, Sally Theresa 2112 Wildwood Ave., Columbus, Ga.
Brangs, Alida Jane 9 Cedar Ave., Allenhurst, N. J.
Brass, James Lawrence 1409 West Harvard Ave., Orlando, Fla.
Braun, Gretel Gertrude 106 Markham Dr., Pittsburg 16, Pa.
Brettell, Phyllis Jeanne 7620 Beach View Dr., Miami Beach, Fla.
Briggs, Marilyn L. 107 W. Union, Mt. Sterling, Ill.
Bright, Julia Barnes 231 McDowall Rd., Lexington 30, Ky.
Bright, Lucy Lea 211 Scenic Dr., Lookout Mountain, Tenn.
Brinegar, Don Eugene 2340 N. W. 55 Terrace, Miami, Fla.
Brooks, Virginia Centre Conway, N. H.
Brown, Kenneth Starr 338½ W. Morse Blvd., Winter Park, Fla.
Brumley, Herman Lester Box 894, Sanford, Fla.
Bryan, Robert Thomas 314 E. 18th St., Sanford, Fla.
Bryson, James Andrew Rt. 3, Marion, N. C.
Buchbinder, Thomas W. 535 S. Sheridan Rd., Highland Park, Ill.
Burgoon, Patricia Anne Box 15, Indian River City, Fla.
Burnet, Frances Clark 482 Chase Ave., Winter Park, Fla.
Burnett, Mary Margaret Box 166, Weirsdale, Fla.

Campbell, Doris May 98 West St., Sanborn, N. Y.
Carll, Cynthia Susan 30 Kilmer Rd., Larchmont, N. Y.
Carmel, Jane Longfelder 180 Satterthwaite Ave., Nutley 10, N. J.
Carmel, William Longfelder 180 Satterthwaite Ave., Nutley 10, N. J.
Carrigan, Joan English 475 Palmer Ave., Winter Park, Fla.
Carson, Joseph Irwin P. O. Box 184, Orlando, Fla.
Carter, Mary Corwin 1434 Highland St., St. Petersburg, Fla.
Chambers, Lyle David 1606 Miller Ave., Winter Park, Fla.
Chapman, Jane Shirley 209 E. Tenth St., Sanford, Fla.
Chisholm, Ralph Virgil 710 Michigan Ave., St. Cloud, Fla.
Christensen, Shirley Elizabeth 525 Minneola Ave., Clermont, Fla.

Dependable Real Estate Sales
and Service Since 1904

The Winter Park Land Company

WINTER PARK, FLORIDA
128 Park Ave., South

Compliments

Winter Park Insurance Agency

Insurance Plus Service

128 Park Ave. Winter Park

Gateway Service Station

Open 24 Hours

Phone 4-1271

Orange Ave. at Mills St.

Harper's Famous Tavern

Winter Park Florida

Compliments of

Ray Greene

The Best in Real Estate
112 Park Avenue, S.

Phone 4-1281 Winter Park

Gentile Bros. Company

Growers — Distributors

Fruits and Vegetables

Winter Park Florida

STUDENT DIRECTORY—Continued

Clark, Gordon Baine — Damariscotta Mills, Me.
Clark, Pauline Elizabeth — 1259 Essex Road, Winter Park, Fla.
Clarke, Kennington — 4420 Clairmont Ave., Birmingham, Ala.
Clarkson, Luisa Eleanor — 407 W. Garden Rd., Larchmont, N. Y.
Coffey, Frances Alice — 1700 Ivanhoe Blvd., Orlando, Fla.
Cooper, Frederick Edmund III — 1417 Oak St., Sanford, Fla.
Corrigan, Donald — 11203 Ashbury Ave., Cleveland, Ohio
Crane, Nancy — Lake Jessamine, Orlanda, Fla.
Crawford, Cynthia — 2345 S. W. 19th Terrace, Miami, Fla.
Crompton, Willard — 3 Mill St., R. D. 1, Framingham, Mass.
Crosbie, Louise Jane — 323 DeSoto Circle, Orlando, Fla.
Crosby, Gilman Coleman — 627 Cleveland St., Clearwater, Fla.
Cunningham, Lawrence E. — 1826 Sherwood, Beloit, Wisc.
Currie, Jean Marguerite — 698 N. E. 57th St., Miami, Fla.
Cushing, George Edmund — 1001 S. Kentucky Ave., Winter Park, Fla.

Dalrymple, Phyllis Dian — Lewiston, Ohio
D'Augustine, Charles Henry — Seneca St., Romulus, N. Y.
Davidson, Elizabeth Jeanette — 4115 Wisconsin Ave., N. W., Washington, D. C.
Davis, Barbara Ann — 3666 Rawnsdale Rd., Shaker Heights, Ohio
Davis, Hester Ashmead — 159 E. Lyman Ave., Winter Park, Fla.
Dawson, Catharine — 2489 Tremont Rd., Columbus, Ohio
deHolczer, Bette Neil — 815 W. Stetson, Orlando, Fla.
Demetrelis, Helen K. — 84-28 Eliot Ave., Rego Park, L. I., New York
Dennerlein, Barbara Ann — 1616 Midvale Rd., Springfield, Ohio
DeTroy, Helen Marie — 40 Westview Terrace, Haworth, N. J.
deUresti, Jon Edith — Villa Etchepherdia Bi, Plateau du Phare, Biarritz, (BP) France
DeWerd, John Ray — 5560 N. Fifth St., Milwaukee, Wisc.
Dickson, Clifton Calhoun — 206 W. Keyes Ave., Tampa 3, Fla.
Dilley, Barbara Janet — 630 Weber Ave., Akran, Ohio
Doerr, Alice Roberta — 26 Fairhill Rd., Westfield, N. J.
Dougherty, Daniel Francis — 2018 Gilpin Ave., Wilmington 25, Dela.
Drake, Durling — P. O. Box 963, Stuart, Fla.
Drovin, Welsh — 500 Auburn Ave., Philadelphia, Pa.

Duffy, Sally Mary — 400 Commonwealth Ave., Boston, Mass.
Duke, Lewis Merton, Jr. — 1519 Westmoreland Dr., Orlondo, Fla.
Dunn, Josephine Anne — Rt. 13, Box 157, Birmingham, Ala.
Dunn-Rankin, Derek — 338½ W. Morse Blvd., Winter Park, Fla.
Durrance, Kenneth Leroy — Box 172, Pierce, Fla.

Eastwood ,Daniel Wilbur, Jr. — 427 Lawrence Ave., P. O. Box 717, Winter Park, Fla.
Eberson, Marian — 351 Mendenhall Rd., Memphis, Tenn.
Edens, James Trebing — 1226 37th St., Orlando, Fla.
Edmundson, Patsy — 321 E. Highland St., Pulaski, Tenn.
Egan, Alice McNeil — 1470 Westchester, Winter Park, Fla.
Eickelberg, Ernest Werner — 490 Melrose Ave., Winter Park, Fla.
Ellerbe, John Cheney — 31 W. Harvard Ave., Orlando, Fla.
Elliot, Richard Alden — 543 N. Ridgeland, Oak Pork, Ill.
Endriss, Joanne Kathleen — 363 Ruth Ave., Monsfield, Ohio
Ernster, Jane Elizabeth — Oak Brook Rd., Hinsdale, Ill.
Evans, Frank Douglas Sherwood — 1512 Terrace Dr., Orlando, Fla.
Everingham, Gloria Kathleen — 2517 Palm Dr., Tampa, Fla.
Evilsirzor, Darlene Gwendolyn — 312 W. Harding Rd., Springfield, Ohio

Fay, James Lester — 3316 N. E. 18th St., Ft. Lauderdale, Fla.
Fay, Peter Thorpe — 3316 N. E. 18th St., Ft. Lauderdale, Fla.
Feidelson, Barbara — 400 Sunset Dr., Coral Gables, Fla.
Felix, James Christian — 1064 16th Ave., N., St. Petersburg, Fla.
Fischbeck, Virginia Viola — 40 Morse Ave., Bloomfield, N. J.
Fisher, Harry Hazen — Lakeshore Trailer Park, Rt. 3, Box 513, Orlando, Fla.
Fitzpatrick, Lawrence T. — Rt. 1, Box 66 A, Apopka, Fla.
Flavel, Nancy Ellen — 129 S. Mulberry, Duquoin, Ill.
Fleming, Betty Salisbury — Box 907, Ocoee, Fla.
Fletcher, Elizabeth Anne — 3601 Noyes Ave., Charleston, W. Va.
Flowers, Kenneth Raymond — 847 Highland, Apt. No. 2-B, Orlando, Fla.
Ford, Millicent Ann — 202 Chestnut Ridge, Orange 12, Ct.
Forehand, Altan Osborne — 919 E. 34th St., Savannah, Ga.
Foster, Marshall James — 32 Pine Ave., Madison, N. J.

ROBERT E. DITTRICH

STUDIO OF PHOTOGRAPHY

OFFICIAL

PHOTOGRAPHER

FOR THE

TOMOKAN

1229 N. Orange Avenue
Phone 5225
ORLANDO

Dickson & Ives

- ORLANDO OWNED
- ORLANDO OPERATED

•

CENTRAL
FLORIDA'S
FASHION
CENTER

STUDENT DIRECTORY—Continued

Frangus, William — 631 Hillcrest Ave., Orlando, Fla.
Fraser, Eoline Jane — Rose City Gardens 11-47, Madison, N. J.
Fricke, William Fred — 1114 Mulford St., Evanston, Ill.
Friedland, Bernard — Box 124, Maitland, Fla.
Frymire, Ronald L. — 214 E. Holland St., Washington, Ill.

Gallo, Paul Salvatore, Jr. — 208 Wolcott Hill Rd., Wethersfield, Ct.
Garretson, Anne — 430 College Ave., Ashland, Ohio
Garrett, Betty June — 585 Moreno Ct., Warrington, Fla.
Geddes, Donald Grant — Hidden Spring, Wolver Hollow Rd., Glen Head, L. I., N. Y.
Gibson, Lee — 608 E. Central, Orlando, Fla.
Gilbert, Gloria Ann — 1016 Memorial St., Tampa, Fla.
Goldrick, William Thornton — "Weycroft," Portmore Park Rd., Weybridge, Surrey, England
Gonzales, Luis Manuel — Box 294, Trupillo City, Dominican Republic
Gordon, William Robert — 72 Antwerp St., Milton 86, Mass.
Gould, Anita Helen — 11 Concord Ave., White Plains, N. Y.
Grant, Joan Charlotte — 51 Prospect St., Somersworth, N. H.
Gray, John Leonard — 109 Channel Dr., Point Pleasant, N. J.
Greene, Charlotte Ann — 242 Chase Ave., Winter Park, Fla.
Greene, Gleason Bancroft — New Canaan, Ct.
Gregg, Marilyn Beatrice — 634 Roser Park Dr., St. Petersburg 5, Fla.
Gregory, Alexander George — 813 W. Foster, State College, Pa.
Gregory, Arthur E., Jr. — Box 3989, St. Petersburg, Fla.
Gregory, Lawrence Samuel, Jr. — Wilsam Woods, Wayzata, Minn.
Grimes, Carol — 1104 Lincoln Ave., Highland Park, Ill.
Groves, Ann Marilyn — 175 Underdown, Ann Arbor, Mich.
Grulke, James Max — 248 W. Rivo Alto Island, Miami Beach, Fla.

Haley, Betsy Ann — 2711 E. Fifth St., Duluth 5, Minn.
Hall, Cornelia Roy — Trenton Rd., Jackson, Miss.
Hall, Josephine Slingluff — Upper Marlboro, Md.
Hallauer, Fred William — Rt. 3, Box 569, Orlando, Fla.
Hannum, Claire Louise — 782½ Penn Ave., Winter Park, Fla.
Harding, Robert James — 268 Paris, S. E., Grand Rapids, Mich.
Harper, Alfred Eugene P. O. Box 426, Old Orlando Hwy, Sanford, Fla.

Hathaway, Gordon Lee — 164 Warwick Rd., Melrose 76, Mass.
Hayes, Philip Lee — 61 E. 155th St., Harvey, Ill.
Heath, Robert Charles — 17 S. Palm Way, Lake Worth, Fla.
Heller, Jo Anne — 107 E. Washington St., Montpelier, Ohio
Hendrix, James Ray — 500 E. Church St., Orlando, Fla.
Herpel, Gretchen — 223 Sunset Road, W. Palm Beach, Fla.
Herring, Ida Carolyn — 119 Tempsford Road, Auburndale, Fla.
High, Carlton Clinton, Jr. — 2741 S. W. 12th St., Miami 35, Fla.
Hill, Saretta Hoyt — Maitland, Fla.
Hobart, Mary Ann — 3419 N. Shepard Ave., Milwaukee 11, Wisc.
Hodges, Merle Helen — 2420 McGregor Blvd., Ft. Myers, Fla.
Hoffman, Russell Jay — 213 North Mills St., Orlando, Fla.
Hollett, George Kennedy — 1216 Mariana Ave., Coral Gables 34, Fla.
Hood, Helen Jane — 603 W. Stetson, Orlando, Fla.
Horner, G. Roland — Box Y. Gilbert St., Monroe, N. Y.
Horton, Kenneth Neil — 845 18th St., St. Petersburg, Fla.
Horton, Rosa Kathryn — Oneonta, Ala.
Hosea, Cathryn Ann — Mason, R. R. I, Ohio
Hosmer, Chesta — 505 Pendleton, Waycross, Ga.
Hudgens, Daniel Boone — Rt. 1, Maitland, Fla.
Hudgens, Thomas Richard — Rt. 1, Maitland, Fla.
Huger, Beatrice Kress — 17 Glenwood Dr., Greenwich, Ct.
Huggins, Mary Rose — 29 Lucerne Circle, W., Orlando,
Hughes, Carolyn Virginia — 206 West Ninth St., Callman, Ala.
Hull, Joel Mathew — 315 South 10th St., Palatka, Fla.
Hummell, Eleanor Elaine — 12 Parkway, Mapleridge, Muncie, Ind.
Hunter, Emory George — 200 Oak Terrace, Lake Bluff, Ill.
Huntsman, Betty McElrath — 520 Lawrence Ave., Britol, Va.

Imand, James Edward — 1361 S. W. 14th St., Miami, Fla.
Israel, Marion McKellar — 19 Main St., Buffalo, S. C.
Ives, Ulmont Elliot — 72 E. Concord Ave., Orlando, Fla.

James, Marjory Fletcher — 2019 N. W. 43rd St., Miami 37, Fla.
Jensen, Doris Louise — 841 Oak St., Des Moines 13, Iowa
Joerns, Joan — 824 Clark St., Stevens Point, Wisc.

PROCTOR FOOTWEAR LTD
352 PARK AVE. N. PROCTOR CENTRE WINTER PARK

CASUAL SHOES
BY
PENALJO AND CAPEZIO

LOHR-LEA

208 PARK AVENUE — WINTER PARK

Where You'll Find Your Favorite Classics

McMULLEN
TINA LESER
CAROLYN SCHNURER
HADLEY
BRAEMAR
JANTZEN
DUCHESS ROYAL

Short . . . and Sweet . . . for Dancing

Permanent Pleated Nylon Net
. . . an original by
CAROLYN SCHNURER

STUDENT DIRECTORY—Continued

Johannes, Sara Jane — 505 12th Ave., N. E., St. Petersburg, Fla.
Johnson, Catherine Dix — 326 Main St., Penn Yan, N. Y.
Johnson, David Brodie — 3516 Fairway, Orlando, Fla.
Johnson, George Thomas — 1341 W. Princeton Ave., Orlando, Fla.
Johnson, Grace Phillips — 905 Highland, New Castle, Pa.
Johnson, Richard Lynn — 1359 Pine St., Wahoo, Neb.
Johnson, Wilbur Eugene — 14 Wilson Dr., Ben Avon Heights, Pittsburgh, Pa.
Johnston, Lois Ina — 10628 South Hoyne Ave., Chicago 43, Ill.
Jones, Donald Theodore — Box 171, Birmingham, Mich.

Kaptein, Elmer Edmond — 208 E. Robinson, Orlando, Fla.
Keeley, Elaine A. — 1206 West Acre Rd., Joliet, Ill.
Keller, Kathlyn Ann — 1418 E. Wayne St., South Bend 15, Ind.
Kelley, Clyde Vernon, Jr. — 135 Prospect Ave., Sarasota, Fla.
Kelly, Howard A. — 500 Phelps Ave., Winter Park, Fla.
Kelly, James Andrew — Eagles Nest Hotel, Punta Gorda, Fla.
Kelly, Jane Dillon — 209 Stockwell Ave., Flemingsburg, Ky.
Kelly, Karen Elizabeth — 26 Coram St., Hamden 14, Ct.
Kemp, Jean Anne — 1300 Cereal Ave., Hamilton, Ohio
Kendrick, Bobby Wendell — 508 Pine St., Orlando, Fla.
Kepler, Betty Lou — 325 Cloverdale Ave., Akron 2, Ohio
Key, James Williams — 2200 Oak Ave., Columbus, Ga.
Kitts, Leonard Weightman — Rt. 1, Box 37 A, Apopka, Fla.
Klores, Paul — 141-16-72nd Crescent, Kew Garden Hills, L. I., N. Y.
Knecht, Charles W. — Box 1, Palm Bay, Fla.
Knight, John Whitney — Locust Grange, Ivy Rd., Charlottesville, Va.
Kottmeier, Jane — 222 N. Ivanhoe Blvd., Orlando, Fla.
Kowallis, John Robert — 24 Fairmont Ave., Duquesne, Pa.
Krisher, James Albert — 19 Shriver St., Massillon, Ohio
Kuhn, Marianne — 6345 N. Drake Dr., Milwaukee 11, Wisc.
Kurz, Donald — 9 Woody Lane, Larchmont, N. Y.
Kyle, Fleming Clason — 925 Blandford Ave., Columbus, Ga.

Lambert, Mark Orlando — 531 Grove Park Dr., Orlando, Fla.
Lane, Sally Thatcher — 10 Saint Ronan Terrace, New Haven, Ct.
Langellier, Lois Irene — 535 N. Union St., Lincoln, Ill.
Large, John Judson — 33 Ridgetop, Richmond Heights, Mo.
LaRue, Mary Ann — Maryland Drive, Athens, Texas
Latimore, Ann Elizabeth — 403 West Brow Road, Lookout Mountain, Tenn.
LaVenture, Beatrice Grace — Sunset Hill, Woodstock, Ct.
Lawless, Patrick Boyd — 626 E. Amelia Ave., Orlando, Fla.
Leathers, Billy Joe — Box 808, Belle Glade, Fla.
Ledgerwood, Frank A. — 530 45th Ave. S., St. Petersburg, Fla.
LeFiles, Beth — 310 East Ann St., Valdosta, Ga.
LeNoir, Marion Rutledge — 633 New York Ave., Winter Park, Fla.
Lewis, Martha Jacqueline — 729 Seville Place, Orlando, Fla.
Lofton, Timothy Hugh — 269 Northview Rd., Dayton, Ohio
Loomis, Paul Herbert — 241 Lake Sue Ave., Winter Park, Fla.
Loucks, Carma Jean — 916 Seville Place, Orlando, Fla.
Lymburn, George Henry — 57 Newbert Ave., South Waymouth, Mass.
Lyons, Damon — 32 Barnard Place, Manhasset, N. Y.

McAllester, Ewing — 213 High St., Chattanooga, Tenn.
McCauslin, Jack Alfred — The Montverde School, Montverde, Fla.
McCue, Robert Arthur — 8633 Greenwood, Munster, Ind.
McDonnell, Kathleen — 501 Larchlea Dr., Birmingham, Mich.
McDonnell, Miles Chapline — 501 Larchlea Dr., Birmingham, Mich.
McFalls, Frederick Dunham — 412 S. Aycock St., Greensboro, N. C.
McGaw, Georgeanna Jackson — 2208 Harcourt Dr., Cleveland Heights, O.
McKechnie, Carol Anne — 3504 Riverview Blvd., Bradenton, Fla.
McKinney, Harold Price — 1902 Lansdowne Way, Silver Springs, Md.
McLamb, Algernon Patrick — Box 215, Roseboro, N. C.
McRae, Phyllis March — 4043 Barcelona Ave., Jacksonville 7, Fla.
Maass, Carolyn Jean — 236 Pendleton Ave., Palm Beach, Fla.
Mack, Barbara Jeanne — 1204 N. 20th Ave., Hollywood, Fla.
Manley, David Tolsma — 1600 W. Long Lake Road, Bloomfield Hills, Mich.
Manning, Dorothea Gill — 6280 Riverview Blvd., Bradenton, Fla.
Marsh, Orchid Caroline — 4327 McGregor Blvd., Fort Myers, Fla.
Matchett, Don William — 1058 N. W. 24th St., Miami, Fla.
Mayer, Francis Charles — 139 E. Fairbanks Ave., Winter Park, Fla.

WARREN'S

FINE FURNITURE

300 Fairbanks

WINTER PARK

Get the *BEST* —

Get

SEALTEST

Ice Cream

THRU THIS NEEDLE'S EYE
PASS THE FINEST CLOTHES
IN THE WORLD FOR A MAN

FROM

Rutland's

ORLANDO, FLORIDA

RENT A NEW CAR

Rent a New Car
and Drive it yourself

See us for low rates, full information. Rent a car from Hertz . . . world's largest, filled with gas and oil - - -
. . . Properly insured
. . . all ready to go
for as short or long a time as you need it. Phone or come in . . . Learn how easy, how convenient, how economical . . . As Easy as A-B-C.

HERTZ
DRIVURSELF SYSTEM

375 N. Orange Ave. Orlando, Florida

Compliments of

San Juan Hotel

ORLANDO FLORIDA

Bonnie-Jean

DRESSES
SPORTSWEAR
HOSIERY

Park Avenue Winter Park

STUDENT DIRECTORY—Continued

Mehlek, John Frederick III	21060 Claythorne Road, Shaker Heights 22, Ohio
Menges, Barbara Irene	27 James Street, Orlando, Fla.
Merrill, Robin Chadwick	Pleasant Run Road, Flemington, N. J.
Merritt, Natalie Grace	46 A Victory Circle, Panama City, Fla.
Miller, Janet Ann	903 Aiken Ave., Peoria, Ill.
Miller, John Homer, Jr.	94 Maple St., Springfield, Mass.
Miller, Natalie	1955 Pennington Rd., Trenton 8, N. J.
Miller, Robert Warren	500 Maple Ave., Wilmette, Ill.
Mills, Mary Lou	505 Tremont St., Lincoln, Ill.
Mintz, Norbett Lawrence	520 Holt Ave., Winter Park, Fla.
Molloy, Thomas Pitts	824 Chartres, New Orleans, La.
Monaghan, Susan	2818 E. First St., Duluth 5, Minn.
Moninger, Philip Martin, Jr.	4511 Newport Ave., Richmond 27, Va.
Moon, Waldo Berns	1246 E. Forest Rd., Ypsilanti, Mich.
Mora, Jean Claire	925 Bay Esplanade, Clearwater, Fla.
Morrison, Bayard Hunter	1111 29th St., N., St. Petersburg, Fla.
Motch, Edwin R.	19000 S. Park Blvd., Shaker Heights, Ohio
Mount, Ben Franklin	1705 Fourth St., Palmetto, Fla.
Muncey, William Edward	161 Hendrie Blvd., Royal Oak, Mich.
Munson, George Seese	420 E. Crawford Ave., Connellsville, Pa.
Naas, Marilyn Louise	401 West 50th St., Minneapolis, Minn.
Natolis, Francis Joseph	2754 S. W. 12th St., Miami, Fla.
Naylor, Rose Earnest	3328 North State St., Jackson, Miss.
Neuhaus, Robert Peter	615 West 172nd St., New Yark, N. Y.
Newton, Sara Jo	920 W. Concord, Orlando, Fla.
Nicholis, Lolita	6741 Sheridan Rd., Chicago, Ill.
Nicholls, Heather Mary	Valley Road, Paget West, Bermuda
Norris, Marjorie Moe	31 Church St., Winchester, Mass.
Oglesby, Alys Joy	552 Roscoe, Chicago, Ill.
Okoniewski, Edmund	320 W. First St., Fulton, N. Y.
Olson, Jan Elinor	Tinley Park, R. F. D. No. 2, Ill.
O'Neal, James Harold	216 Coronado Dr., Clearwater, Fla.
Osborne, Glen	55 E. Amelia Ave., Orlando, Fla.
Parker, Eleanar Carroll	650 Isle of Palms, Ft. Lauderdale, Fla.
Parker, Patti Ann	5835 N. E. Circle Ave., Chicago, Ill.
Pate, Ruth	2537 Greene St,. Ft. Worth, Texas
Patton, Joan Clore	Oak Grove Hotel, Minneapolis, Minn.
Paxton, Lois Anne	Old Mill Rd., Gates Mills, Ohio
Peck, Robert Newton	337 Montcalm St., Ticonderoga, N. Y.
Pernice, Ralph Lawrence	613 N. Spring St., Greenfield, Ind.
Peterson, Frances Claudine	303 Park Bldg., Council Bluffs, Ia.
Phillips, John Dwight	486 Virginia Ct., Winter Park, Fla.
Pickens, Thomas Monroe	44 Fairview St., Yonkers N. Y.
Pierce, William Rich	625 Coral Way, Ft. Lauderdale, Fla.
Pinger, Daniel Collins	400 Hillcrest Dr., Cincinnati, Ohio
Polak Frank Anthony	104 S. W. 20th Ave., Miami, Fla.
Pontious, Wayne Morgan	Oak Brook Rd., Hinsdale, Ill.
Poole, Joshuo	52 E. Tallulah Dr., Greenville, S. C.
Pope, Richard Downing, Jr.	Lake Elbert Dr., Winter Haven, Fla.
Portong, Phyllis Frost	375 Dagwood Lane, Manhasset, L. I., N. Y.
Posten, Patricio	24 South Glebe Rd., Arlington, Va.
Preu, Richard Bradford	35 Parkview Ave., Bronxville, N. Y.
Randol, Peggy Jane	1808 Ferdinand St., Coral Gables, Fla.
Raulerson, Jo Ann	1033 Orange Ave., Fort Pierce, Fla.
Reardon, John Rabert	1116 South N. St., Lake Worth, Fla.
Rede, Carol Davisson	507 Buckhannon Ave., Clarksburg, W. Va.
Reeves, Martha Anne	Greenville Dr., Easley, S. C.
Reilly, Nancy Louise	2714 E. Shorewood Blvd., Milwaukee, Wisc.
Richards, Belford	975 Sawyer St., South Portland, Me.
Richards, Howard Lester	31721 Sherwood Rd., Farmington, Mich.
Rick, Phyllis Joan	705 S. W. Eighth Ave., Ft. Lauderdale, Fla.
Riddle, Mariel Lindo	609 E. Central Ave., Orlando, Fla.
Robbins, Leon Josiah	Box 352, Boynton Beach, Fla.
Roberts, Henry B., Jr.	1200 Camden Ave., Salisbury, Md.
Roberts, Patricia Ann	507 Signal Mountain Blvd., Signal Mountain, Tenn.
Roberts, Ralston Runyon	1700 Gurtler Court, Orlando, Fla.
Roberts, William Horace	2806 Keystone Dr., Orlando, Flo.
Rabertson, Pierce, Jr.	1015 E. Woshington St., Orlando, Fla.

Florida Bank and Trust Company

WINTER PARK, FLORIDA

Capital	$100,000.00
Surplus	225,000.00
Undivided Profits and Reserves	98,000.00

We invite you to make this bank your personal bank.

This Bank Is a Member of the
FEDERAL DEPOSIT INSURANCE CORPORATION
Covering Balances Up to $5,000 for Each Depositor.

ELGIN WATCHES

KEEPSAKE DIAMONDS

J. CALVIN MAY

Jeweler

WINTER PARK, FLORIDA

Watch and Jewelry Repairs

Phone 3-4481 352 Park Ave., S.

ROLLINS PRESS INC.

PRINTERS

Social Printing and Engraving

252 Park Ave., N. Winter Park

THE TOGGERY

MEN'S WEAR

A Block Off the Campus

Nationally Advertised Brands at
Nationally Advertised Prices

CUSTOM TAILORING
Specializing in Suits, Slacks, Sport Coats and Alterations

STUDENT DIRECTORY—Continued

Robinson, Charles K. 828 National Road West, Richmond, Ind.
Robinson, Robert Lee 105 N. Fifth St., Millville, N. J.
Robinson, Rosemary Georganne 105 N. Fifth St., Millville, N. J.
Rogers, Fred McFeely 737 Weldon St., Latrobe, Pa.
Rogers, Richard Brydges P. O. Box 1243, Winter Park, Fla.
Rollman, Joan F. Box 40 Ridge Rd. Cincinnati 15 Ohiio
Romer, Jeann.ne Gaynor 1231 Epworth St., S. W., Atlanta, Ga.
Roose, Walter Randall, Jr. 541 Huntington Ave., Winter Park, Fla.
Roth, Arden Joanne 606 Hudson Ave., Peoria, Ill.
Rowe, Lewis Sage P. O. Box 1297, Orlando, Fla.
Rowland, Betty Zane 146 E. Fairway Dr., Lexington, Ky.
Rudd, Stanley Rockhill 1316 Dallas Ave., Winter Park, Fla.
Runyan, Keltin Paul A. No. 32 Calle 50 Este, Panama, Rep. de Panama
Ryder, Raymond Harris, Jr. 52 Central Ave., Waterbury, Ct.

Saleeba, Betty Jean 4424 Kelnepa Dr., Jacksonville, 7, Fla.
Sanders, William Frederick 318 Cornell, Ottawa, Ill.
Scarborough, Corky Hobbs Bellevue Road, Dublin, Ga.
Schaefer, Irma Helen 45 Halliwell Dr., Stamford, Ct.
Schaffert, Gayl Koonce Route 7, Box 393, Greensboro, N. C.
Schulz, Edith Rose 161 Alexander Place, Winter Park, Fla.
Schwing, Pauline Ruth 960 N. Orlando Ave., Winter Park, Fla.
Scudder, Roger Dean 1441 Mizell Ave., Winter Park, Fla.
Searson, Walter Jerome Steele's Tavern, Va.
Seckinger, L. Roy, Jr. Box 186, Maitland, Fla.
Seidel, Ralph Frederic 839 N. Elmwood Ave., Oak Park, Ill.
Sessions, Albert Alfonso 1859 Madison St., Ridgewood, N. Y.
Sharp, Jane Allen 1005 E. Central, Orlando, Fla.
Shaw, Elsie Babbitt 2400 Mecklenburg Ave., Charlotte, N. C.
Shelly, Walter Davis, Jr. 1953 River Road, Jacksonville, Fla.
Shelton, John Paul, Jr. 1320 S. Atlantic Ave., Daytona Beach, Fla.
Sheppard, Barbara Ann Mulford Ave., Cedarville, N. J.
Shoemaker, James Mitchell 1479 Glencoe Rd., Winter Park, Fla.
Shults, Linda Withers 62 Maple St., Hornell, N. Y.
Shute, Sarah Mason 317 E. Windsor St., Monroe, N. C.
Simpson, George Whitcomb 8 Stratford Rd., Melrose 76, Mass.

Sisson, Don Ward Indian River City, Fla.
Sladden, Frank Daniel, Jr. 2121 N. Atlantic Ave., Ft. Lauderdale, Fla.
Smith, Carol Edith 209 Peashway, South Bend, Ind.
Smith, Eleanor Frances Embassy Apts., Tampa Fla.
Smith, Margaret Louise 620 Delaney Park Dr., Orlando, Fla.
Smith, Norman Will 624 Anderson, Orlando, Fla.
Smith, Oliver Helmuth, Jr. 17 Overhill Rd., Bala-Cynwyd, Pa.
Smith, Stanley Wilbur P. O. Box 212, Beaufort, S. C.
Soref, Daniel Marshall 4476 N. Maryland Ave., Milwaukee, Wisc.
Spelsberg, Charles August Jr. 231 Clay St. Clarksburg, W. Va.
Stacy, Valerie Stanley 1930 N. Prospect Ave., Milwaukee, Wisc.
Stamm, Daryl Lou 484 Walnut St., Elizabeth N. J.
Stang, Gordon Joseph 418 New Scotland Ave., Albany, N. Y.
Stevens, Clyde Elbert Box 1005, St. Cloud, Fla.
Steward, Pierre Lee 666 Seminole Dr., Winter Park Fla.
Stewart, Sally Malcolm "Skyfield,' 'Box 334, Dublin, N. H.
Stockton, Frank Richard Rt. 4, Box 144-C, Orlandc, Fla.
Stone, Donald Marshall 405 21st Ave., N. E., St. Petersburg, Fla.
Stone, Dorothy 1411 Clinton Blvd., Bloomington, Ill.
Stone, Guy Christian, Jr. 1735 S. Fern Creek, Orlando Fla.
Stover, Carl Albert 1231 Delaware Ave., Buffalo, N. Y.
Swicegood, Joseph Carr 251 S. Brench Broad Ave., Asheville, N. C.

Tanner, Margaret Clarissa 311 Brockway Place Saginaw Mich.
Tate, Wilson Thomas 2249 Faws St., Jacksonville 7, Fla.
Thaggard, Norma Jean 2022 Poincianna Ave., Box 773, Fort Meyers, Fla.
Thibodeau, John White 355 Beacon St., Boston 16, Mass.
Thompson, Mary Eugenia 1718 Williams St., Valdosta, Ga.
Thompson, Pierre Dutasta Box 704, Davis Shores, St. Augustine, Fla.
Thoms, Matilann Selene Scenic Highway, Asheville, N. C.
Travis, Mary Dale 2806 Wimbledon Circle, Nashville 5, Tenn.
Trigg, Joe Dan 320 N. W. 19th St., Oklahoma City, Okla.
Trismen, Maud Detmar 201 Brewer Ave., Winter Park, Fla.
Truitt, Jane Turley 406 South Morgan St., Morganfield, Ky.

MT. VERNON INN

☆

"IT'S NEW"

☆

21 ROOMS — 21 BATHS

WINTER PARK, FLORIDA

CONGRATULATIONS

Frank and Thelma

Frank's Cocktail'Lounge

"The Proper Place for a Date"

1163 Orange Ave. Winter Park

Singleton's Gulf Service Station

EXPERT CAR REPAIR AND SERVICE

Directly Across From the Rollins Campus

WALTER MENGES

CLOTHIER FOR MEN

If It's New — We Have It

206 North Orange Avenue

ORLANDO FLORIDA

Trumbull, Ronald Eugene — 123 E. Main St., Palmyra, N. Y.

Turck, Marie Fanchon — 208 E. Water St., Pontiac, Ill.

Turley, Ann Lewis — 814 W. Main St., Richmond, Ky.

Upham, Barbara Matthes — Willow Brook Rd., Amberley Village, Cincinnati, Ohio

Urban, Mary Jane — 4411 Palm Lane, Bay Point, Miami, Fla.

Van Hoose, Mary Sue — 1408 E. Concord, Orlando, Fla.

Vereen, John Robert, Jr. — 1613 N.W. 25th Ave., Miami, Fla.

Vigeant, Diane Kendrick — 3343 Stuyvesant Place, N.W., Washington 15, D. C.

Wagner, Lawrence Reith — Box 664, Mount Dora, Fla.

Wagner, Mary Jo — 743 Bonnie Brae, Winter Park, Fla.

Waite, Mariella Davidson — 1146 Via Capri, Winter Park, Fla.

Walker, Gerard Scott — 146 Virginia Dr., Winter Park, Fla.

Walker, Marilyn Lee — 740 S. Negley Ave., Pittsburg 6, Pa.

Walker, Randolph St. George — 146 Virginia Dr., Winter Park, Fla.

Wallace, John Graham, Jr. — 529 N. Park Ave., Winter Park, Fla.

Wallace, Lydia Treadway — 21921 Shaker Boulevard, Cleveland 22, Ohio

Wallace, Mae Sweet — 5055 Burlington Ave., N., St. Petersburg, Fla.

Waln, Raymond Reeder, Jr. — 3120 Martha Custis Dr., Alexandria, Va.

Weichbrodt, Gloria — 2225 N. Pollard St., Arlington, Va.

Welch, Mary Irene — 24½ Nelson Ave., Cooperstown, Otsego, N. Y.

Wesley, James Arden — R.R. 2, Carmel, Ind.

Wheaton, Patricia — 3557 St. Albans Rd., Cleveland Heights, O.

Whidden, George Harold — Box 911, Titusville, Fla.

White, Dolores Ann — Country Club Addn., Clarksburg, W. Va.

White, Georgeanne — 2100 19th St., N.W., Washington, D. C.

White, Mary Elizabeth — 511North Jefferson St., Princeton, Ky.

Whitney, Edward Tracy, Jr. — 30 Crabtree Rd., North Quincy 71, Mass.

Williams, Dallas Scott — Dal-Var Farm, Wheaton, Ill.

Williams, Earnest Russell — 1816 Washington St., Palatka, Fla.

Williams, Elizabeth Camille — 4927 13th Ave., North, St. Petersburg, Fla.

Williams, Joe Redding — 1000 Bungalow Ave., Winter Park, Fla.

Williams, Mary Jane — 38 New County Club Rd., Birmingham, Ala.

Williams, Richard R. — 131 Canton Ave., Winter Park, Fla.

Windom, Towne White — 342 Holt Ave., Winter Park, Fla.

Windom, Warren Hutcheson — 342 Holt Ave., Winter Park, Fla.

Windom, William Wesseler — 342 Holt Ave., Winter Park, Fla.

Wiselogel, Jean Raaen — 623 Ridgewood Dr., W. Lafayette, Ind.

Witherell, Robert Stewart — 1479 Glencoe Ave., Winter Park, Fla.

Wittbold, William J. — The Willows, Grosse Ile, Mich.

Woods, Charles Hubbard — 32 East 64th St., New York, N. Y.

Woodward, Marshall Murray — Somerset Ave., Segreganset, Mass.

Work, Donald Ray — Box 1093, Bradenton, Fla.

Wrenn, Paula Jean — Yorkmont Rd., Charlotte 3, N. C.

Wycoff, Nancy Elizabeth — 320 Stirling Ave., Winter Park, Fla.

Wynn, Jane — 3700 State Street Dr., New Orleans, La.

Young, Thomas Ray — Rt. 3, Box 63, Albany, Ga.

Youngs, Catherine Culbert — 455 N.E. 50th Ter., Miami 32, Fla.

Zavello, Sarah — 529 Quintard Ave., Anniston, Ala.

R. C. Baker's

SHOES

CLOTHING

FURNISHINGS

We have been serving Rollins men since 1925

202 Park Avenue, South

WINTER PARK

Datson Dairies, Inc.

Producers and Distributors of Safe Pasteurized Milk — Cream and Buttermilk

CLOVERLEAF DAIRY FARMS

Plant, 148 S. South Street

Phone 9835

ORLANDO FLORIDA

THE

Golden Cricket Gift Shop

The Small Store
with the Large Selection

208 S. Park Avenue

Freddie's Steak House
and
Cocktail Lounge

STEAKS - CHICKEN - SEAFOODS

Orlando-Sanford Highway
Route 17-92

YOUR SHOPPING CENTER
FOR FINE QUALITY AND
SMART FASHION FOR
OVER 55 YEARS
ORLANDO

YOWELL-DREW
Ivey's

Compliments

Taylor's Pharmacy

W. J. TAYLOR, R. Ph.

Phone 603

102 N. Park Avenue

WINTER PARK, FLA.

Brenner's

INDIVIDUALLY STYLED

DRESSES, COATS, SUITS, ACCESSORIES

136 North Orange Avenue

ORLANDO

PREMIUM QUALITY

Atlantic

ALE AND BEER

"FULL OF GOOD CHEER"

BREWED IN ORLANDO

Tom and Jerry's

Bar and Package

1117 N. Orlando Avenue

Winter Park Florida

Gateway to Fine Foods

Anderson's Gateway Grill

"Air Conditioned"

SPECIALTY CHICKEN AND SHRIMP

E. A. ANDERSON, Prop.

EDWIN ANDERSON, Mgr.

1251 S. Orange Ave. Winter Park

IN WINTER PARK

The Sandspur Bookshop

College Outline Series — Modern Library — Peter Pauper Press gift books — Cards — Stationery — Rental Library

IN ORLANDO

THE BOOK NOOK

476 North Orange

The Rexall Store

216 East Park

SODAS *SUNDRIES*

PRESCRIPTIONS

Phones 4-4401—4-4411

HOLIDAY INN

and

Firelight Room

DELIGHTFUL DINING

RAY YOUNG

AT THE HAMMOND ORGAN

ORLANDO - MIDWAY - SANFORD

Route 17-92

THE GOWN SHOP

Bergliot Reudy

Creations in Exclusive Cottons
Exquisite Models from California
in Matlasse and Chambray
for Dinner and Dancing

Sizes 12 to 18

358 Park Ave., N. Winter Park

Compliments of

O'Brien's Pharmacy

"DOC'S"

YOUR NEAREST DRUG STORE

Phone 402

Delivery Service

Minna Lee

OF FLORIDA

Smart Girls Always Look Smarter
in Styles from Minna Lee

441 Park Avenue N. Winter Park, Fla.

"VENICE OF AMERICA"

SCENIC BOAT TOURS

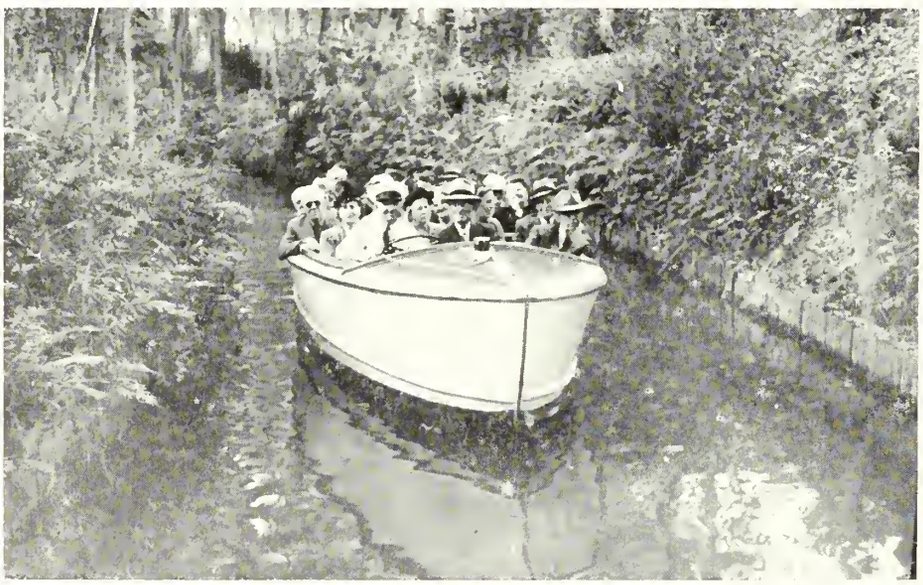

One hour and 15 minutes of thrills! See magnificent estates and gardens, virgin forests, canals and wild life.
Boats leave dock, foot of Morse Blvd., about every 30 minutes from 10 A.M. till 4:30 P.M., daily except Sunday.

Phone
3-4941

WINTER PARK
FLORIDA

Moonlight

and

Charter Trips

Arranged

BOB MILLER'S
HARDWARE

"Everything in Hardware"

LUCAS PAINTS

147 Fairbanks Ave. Winter Park

HOME & HOBBY HOUSE
"REG. U. S. PAT. OFF."
1115 E. COLONIAL DRIVE

ORLANDO, FLORIDA

Gorham Sterling

Fine Dinnerware and Crystal
Gifts

*A Shop Where You Can Find a Gift
That Is Smart and Different*

Visit
Beautiful

CYPRESS
GARDENS

WATER SKI

SHOWS DAILY

Florida State Theatres
The Best in Entertainment

In Winter Park—
The Beautiful Colony

In Orlando—
The Beacham

In Colonialtown—
The Vogue

On Church Street—
The Rialto

On Church Street—
The Roxy

On Pine Street—
The Grand

A Modern Theater for Every
Taste and Purse

☆

ROPER'S GRILL

South Orlando Avenue

WINTER PARK

☆

☆

Jefferson Court Hotel

140 Orlando Avenue

ORLANDO

☆

☆

ANDY AHIKS GARAGE

500 Holt Avenue

WINTER PARK

☆

☆

Thompson-Reeves Jewelers

Winter Park and Oviedo

Florida

☆

VESTA'S

Dressmaker

DIXON LEADER REPAIR

BROWN BAKE SHOP

BUMBY HARDWARE

THE BOOKERY

PROCTOR CENTRE GARAGE

JEFF'S SHOE SHOP

ZORIC CLEANERS

THE WOOD SHOP

SEA GULL GIFT SHOP

FOSTER R. FANNING

BILLINGHAM'S SERVICE STATION

MORSE'S $1.00 WASH — AUTO SPRUCER

LAIRD RADIO SALES AND SERVICE

The Launderette of Winter Park

- We carefully wash everything from overalls to nylon undies.
- Clothes are mericulously cleaned and dryed.
- Cut your cleaning bill by having the Launderette do it for you.

"We Do All the Work"

161 W. Fairbanks Avenue

Phone 356

Tropical Motor Hotel

"Now Air-Conditioned"

271 South Orlando Avenue

WINTER PARK, FLORIDA

Highway 17-92

One Mile North of Orlando City Limits

FRANCES SLATER

Beautiful Clothes

San Juan Hotel Building
ORLANDO, FLORIDA

Post Office Building
WINTER PARK, FLORIDA

ANNUALS

of

DISTINCTION

Bowen, Long & Young, Inc.
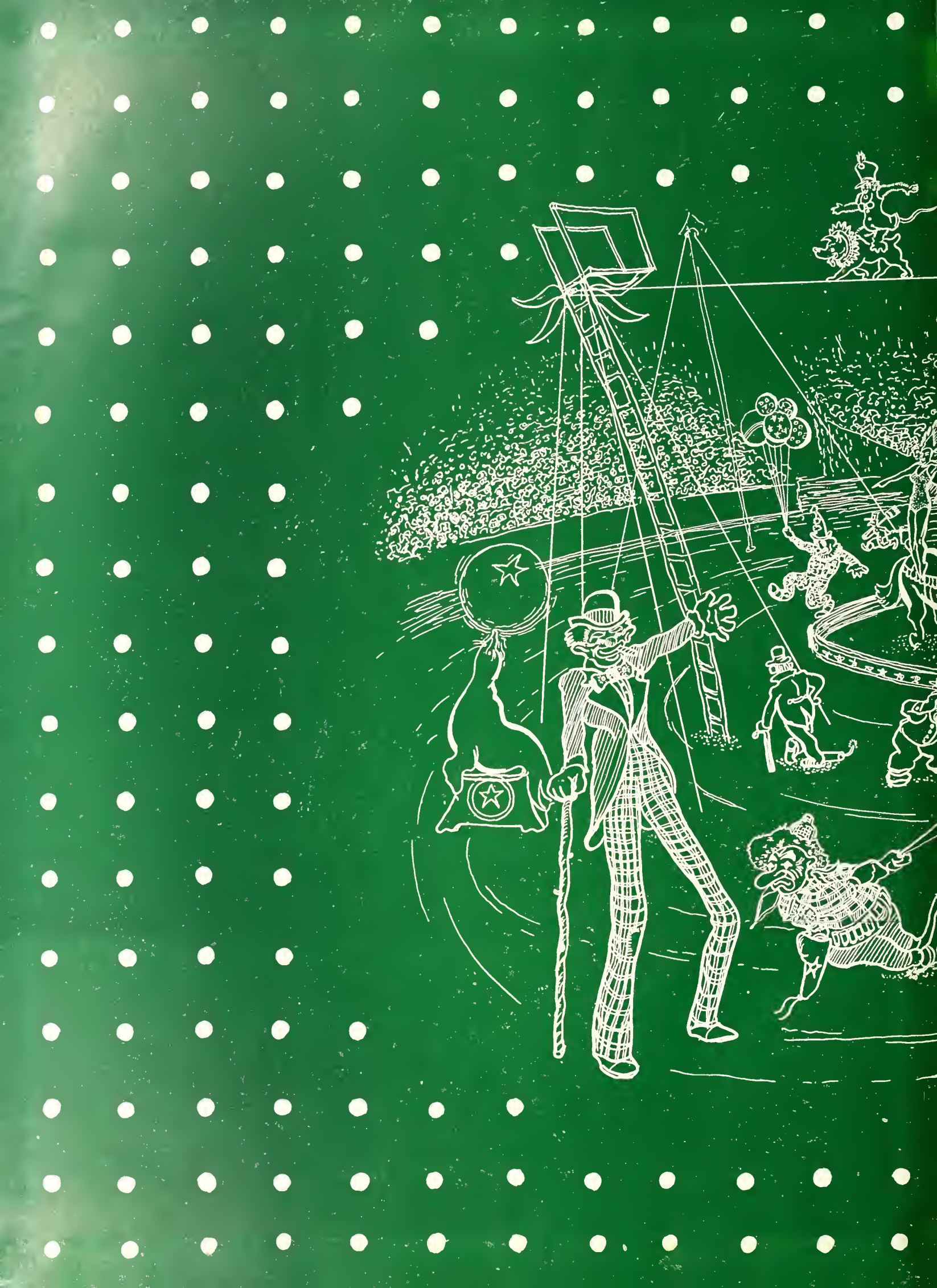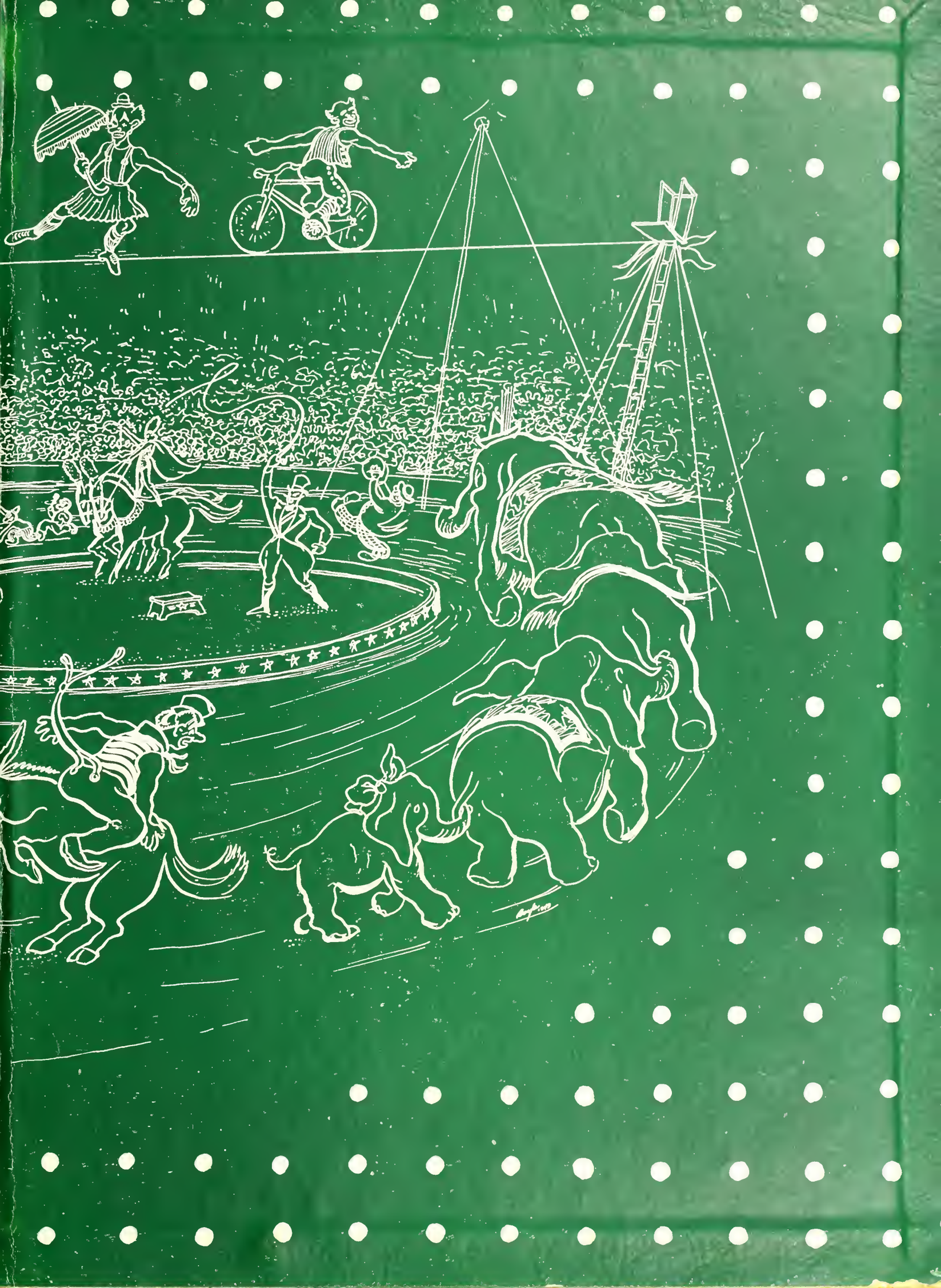
Decatur, Georgia